MUSIC - UNIVERSITY OF TORONTO
3 1761 09213920 3

Gedike, Aleksandr Fedorovich
P'esy dlia fagota

M
253
G34P3

ПЬЕСЫ

В ПЕРЕЛОЖЕНИИ А. ГЕДИКЕ

ДЛЯ ФАГОТА И ФОРТЕПИАНО

ИЗДАТЕЛЬСТВО · МУЗЫКА · МОСКВА · 1966

ПЬЕСЫ

В ПЕРЕЛОЖЕНИИ А. ГЕДИКЕ

ДЛЯ ФАГОТА И ФОРТЕПИАНО

UNIVERSITY OF TORONTO
EDWARD JOHNSON
MUSIC LIBRARY

M
253
.934P3

LIBRARY
JUL 22 1968
UNIVERSITY OF TORONTO

ИЗДАТЕЛЬСТВО МУЗЫКА · МОСКВА 1966

Printed in the Soviet Union

1. ВЕСЁЛЫЙ КРЕСТЬЯНИН

Р. ШУМАН
(1810—1856)

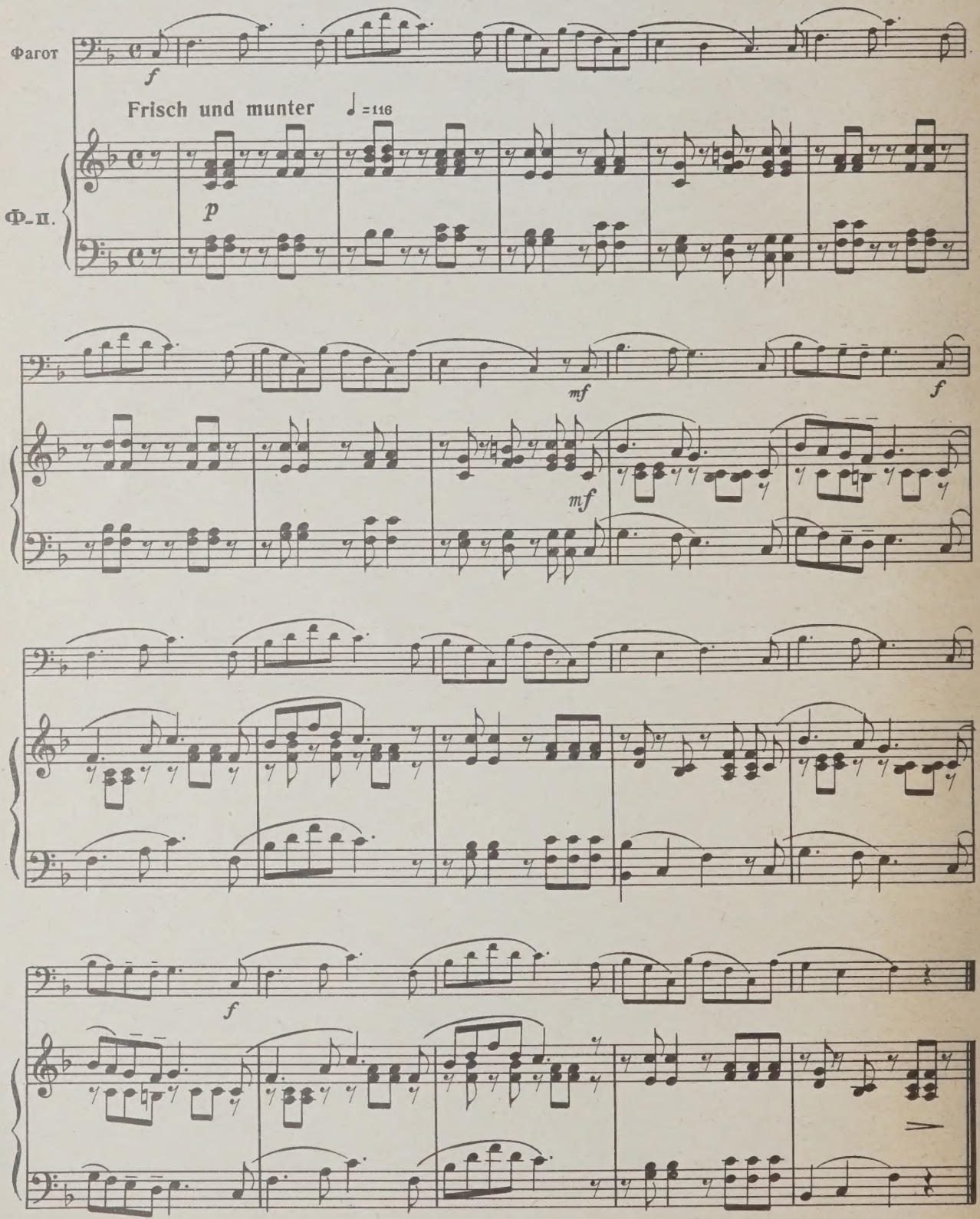

2. ПЕСЕНКА ЖНЕЦОВ

Р. ШУМАН

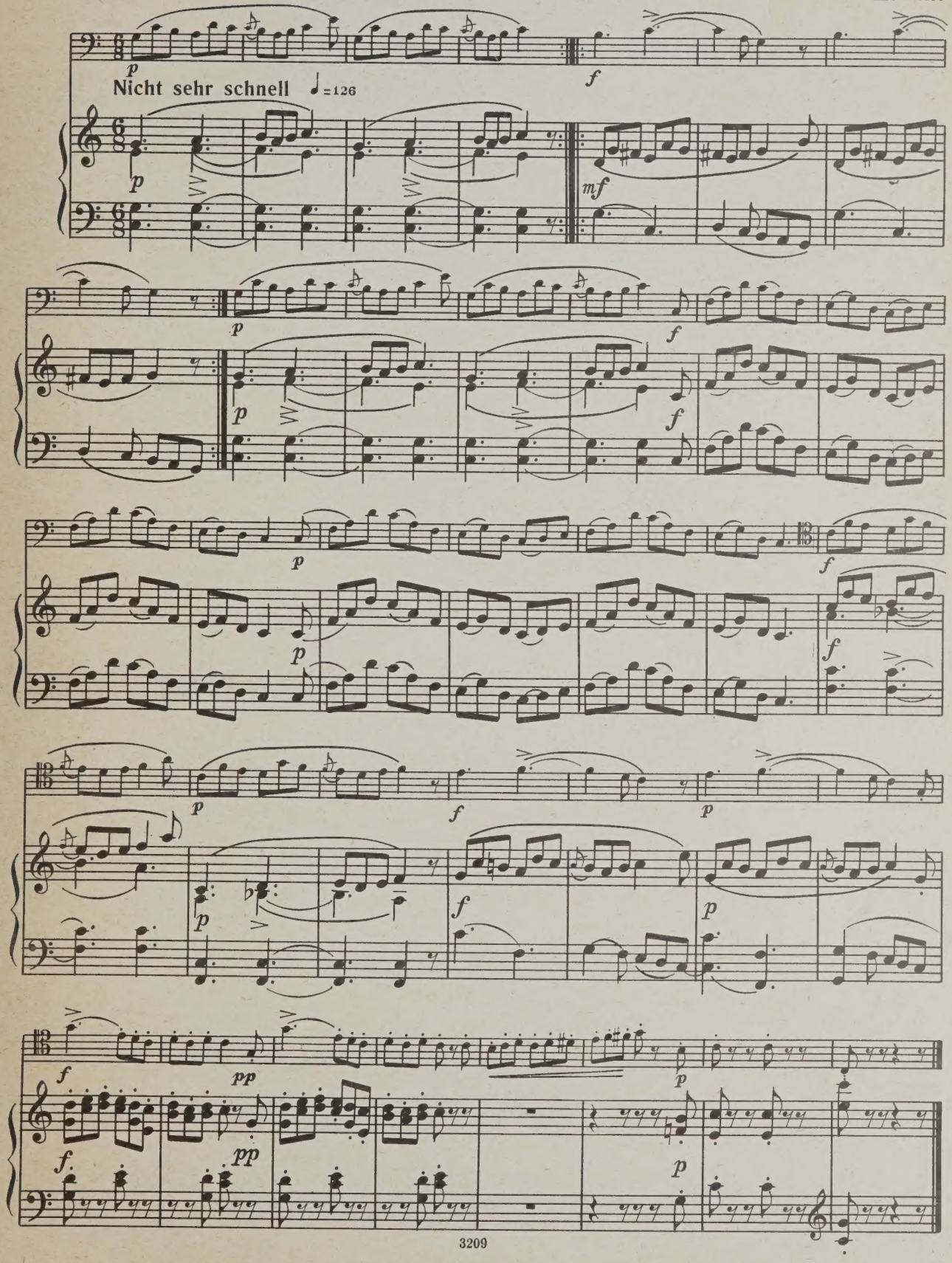

3. ДЕД МОРОЗ

Р. ШУМАН

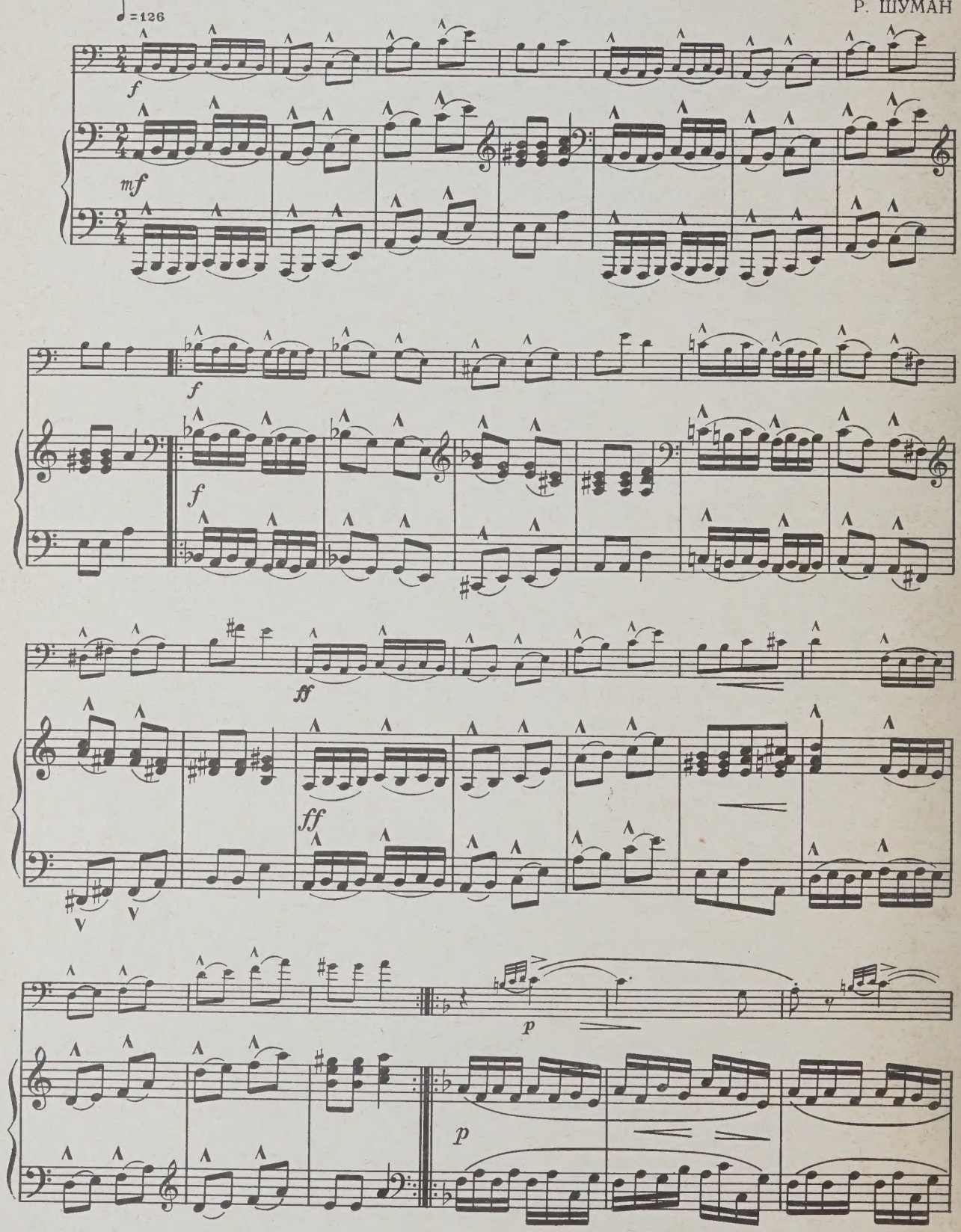

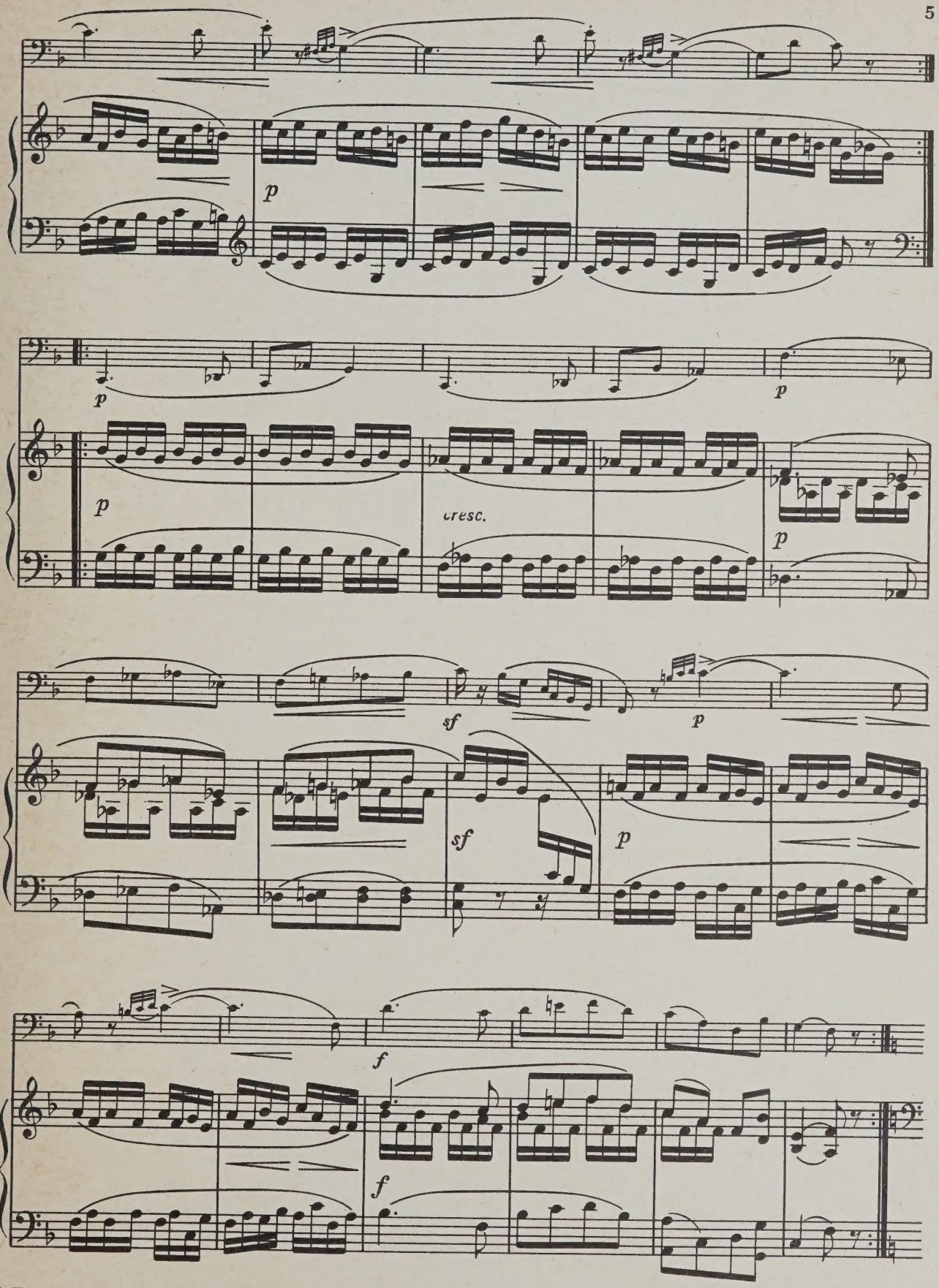
p
p
p
p
cresc.
p
sf
p
sf
p
f
f

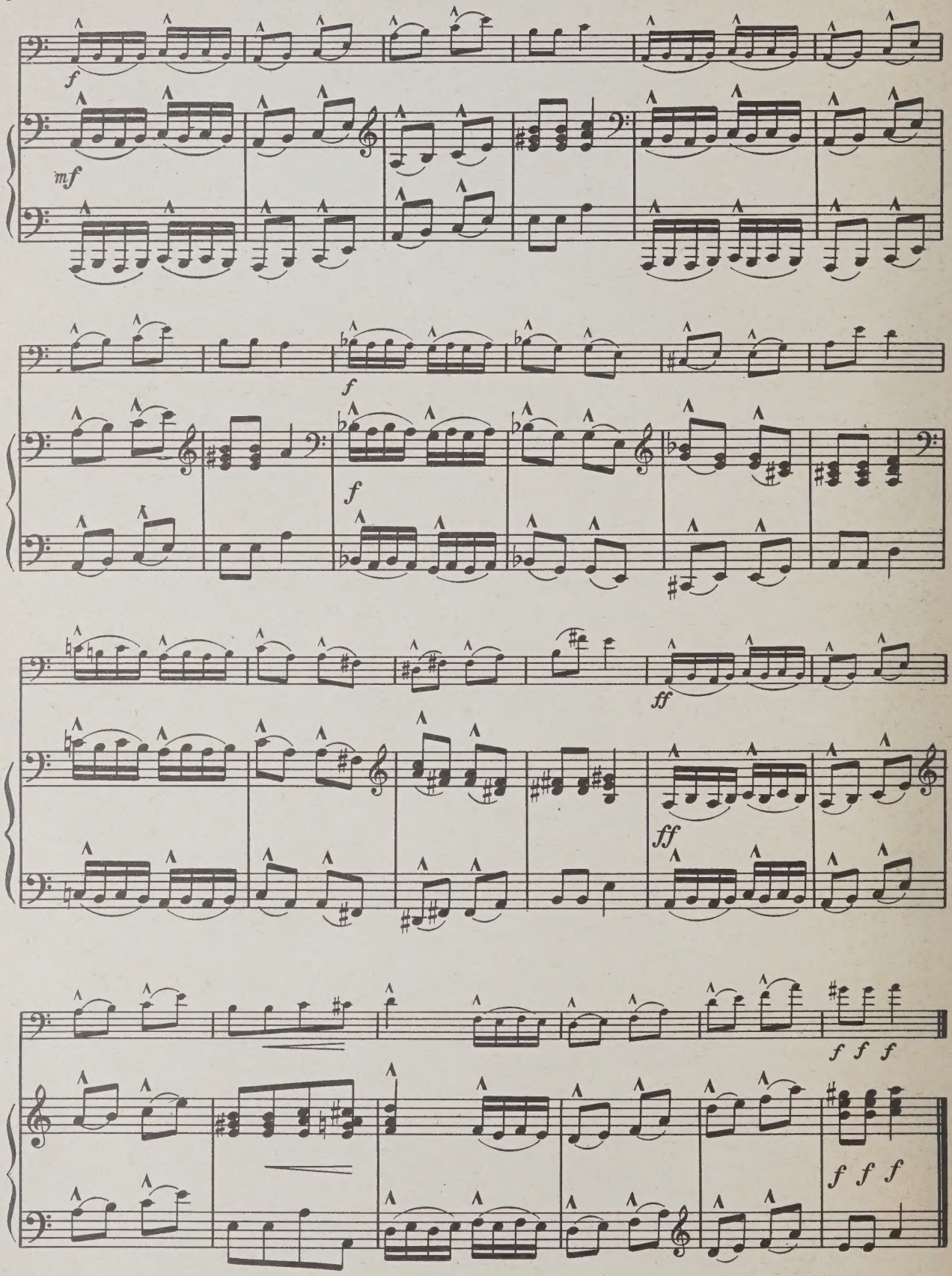
f
mf
f
f
ff
ff
f f f
f f f

4. ЗИМА

Р. ШУМАН

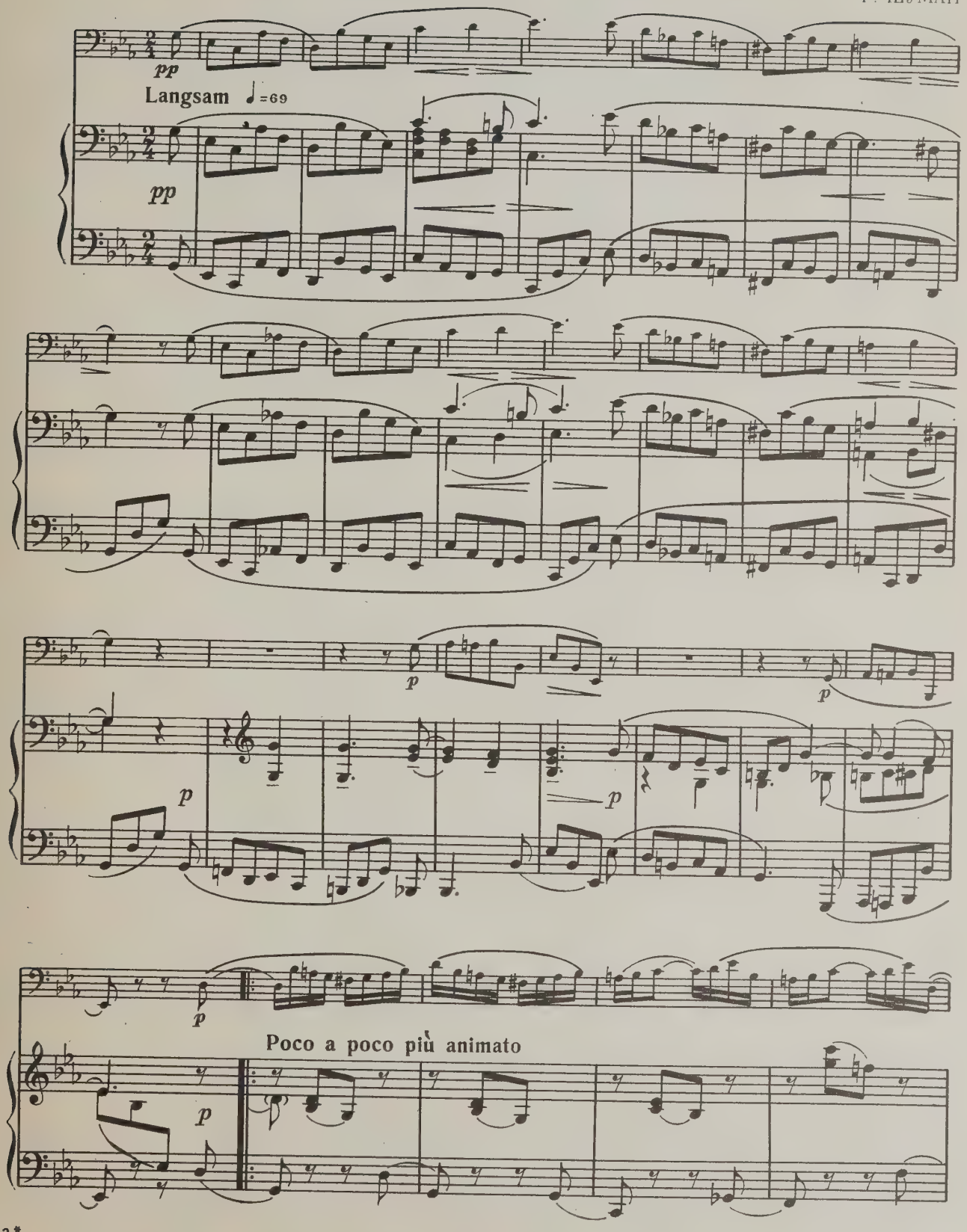

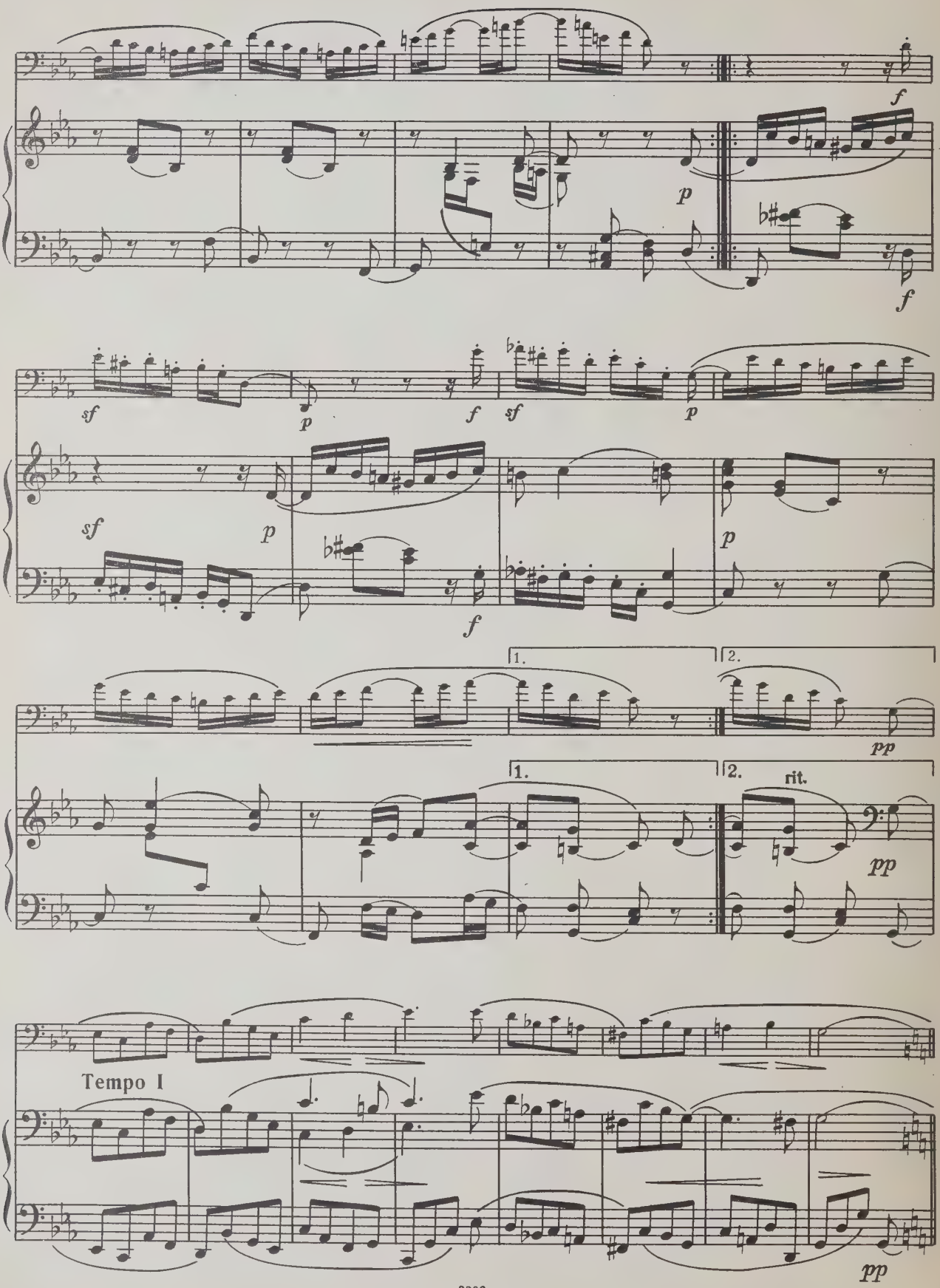
f
p
f
sf
p
f
sf
p
sf
p
f
p
1.
2.
pp
1.
2.
rit.
pp
Tempo I
pp

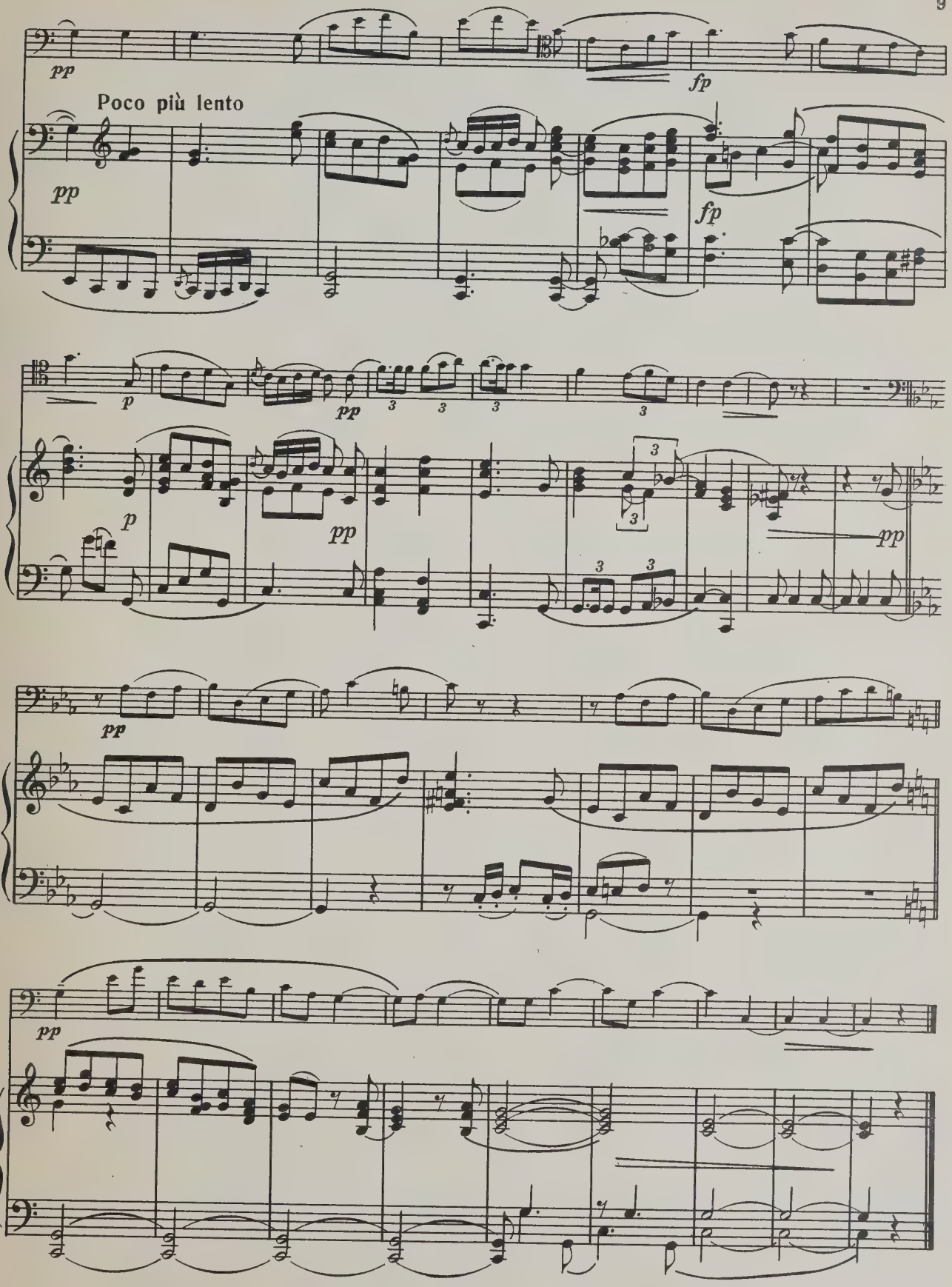
pp
fp
Poco più lento
pp
fp
p
pp
3
3
3
3
p
pp
3
3
3
3
pp
pp
pp

5. РАССКАЗ

Р. ШУМАН

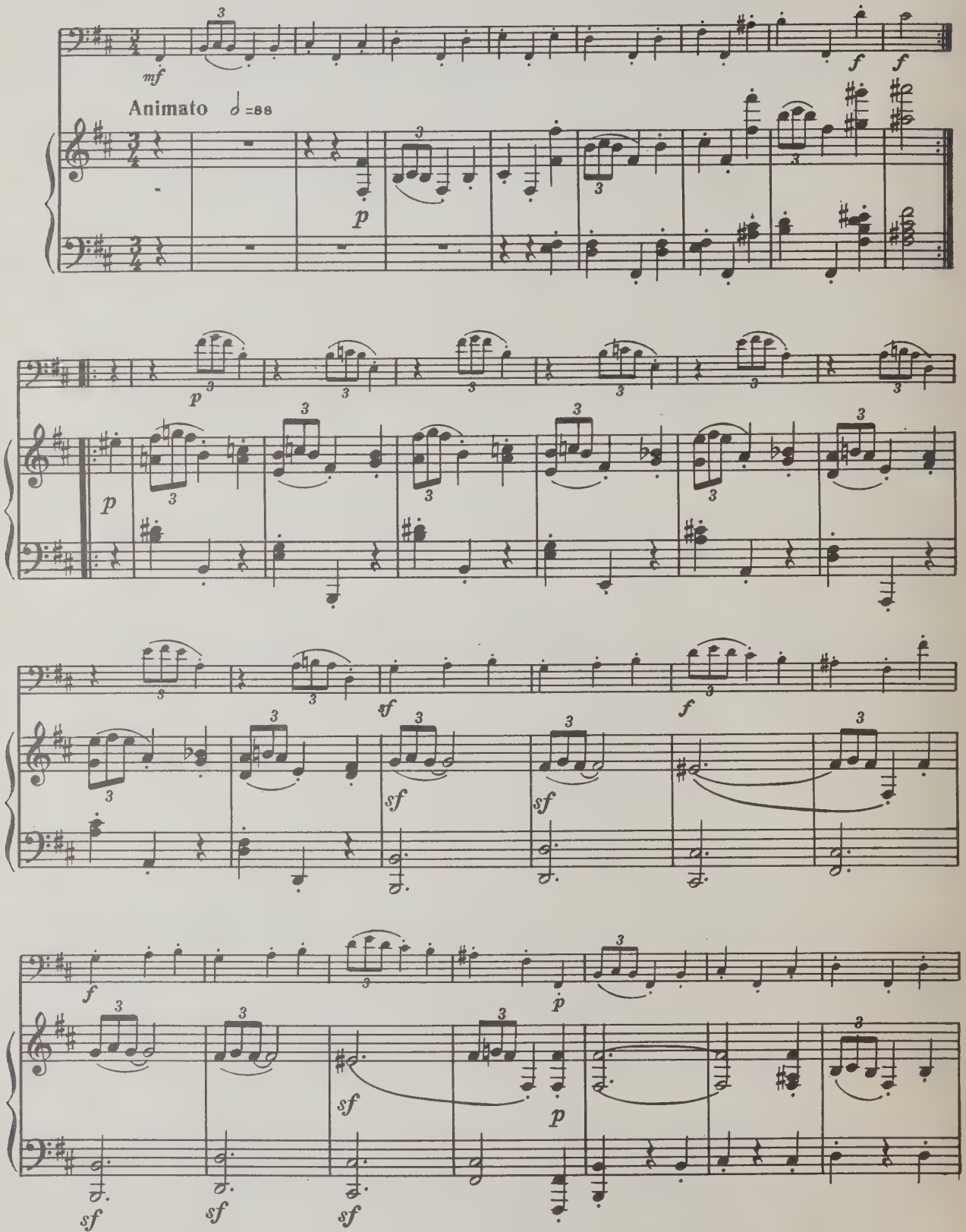

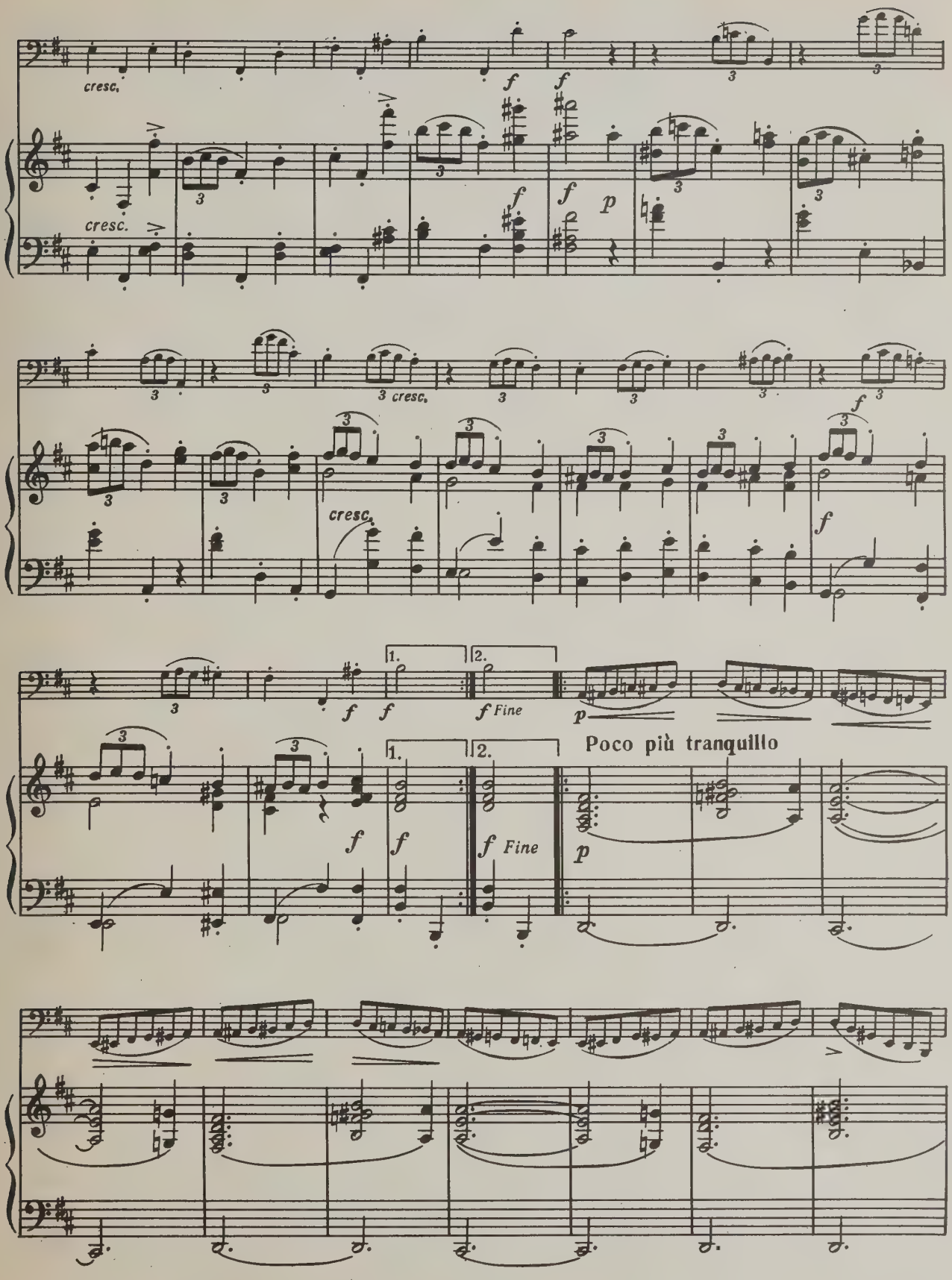
cresc.
cresc.
f
f
f
f
p
3
3 cresc.
cresc.
f
1.
2.
f
f
f Fine
p
Poco più tranquillo
1.
2.
f
f
f Fine
p

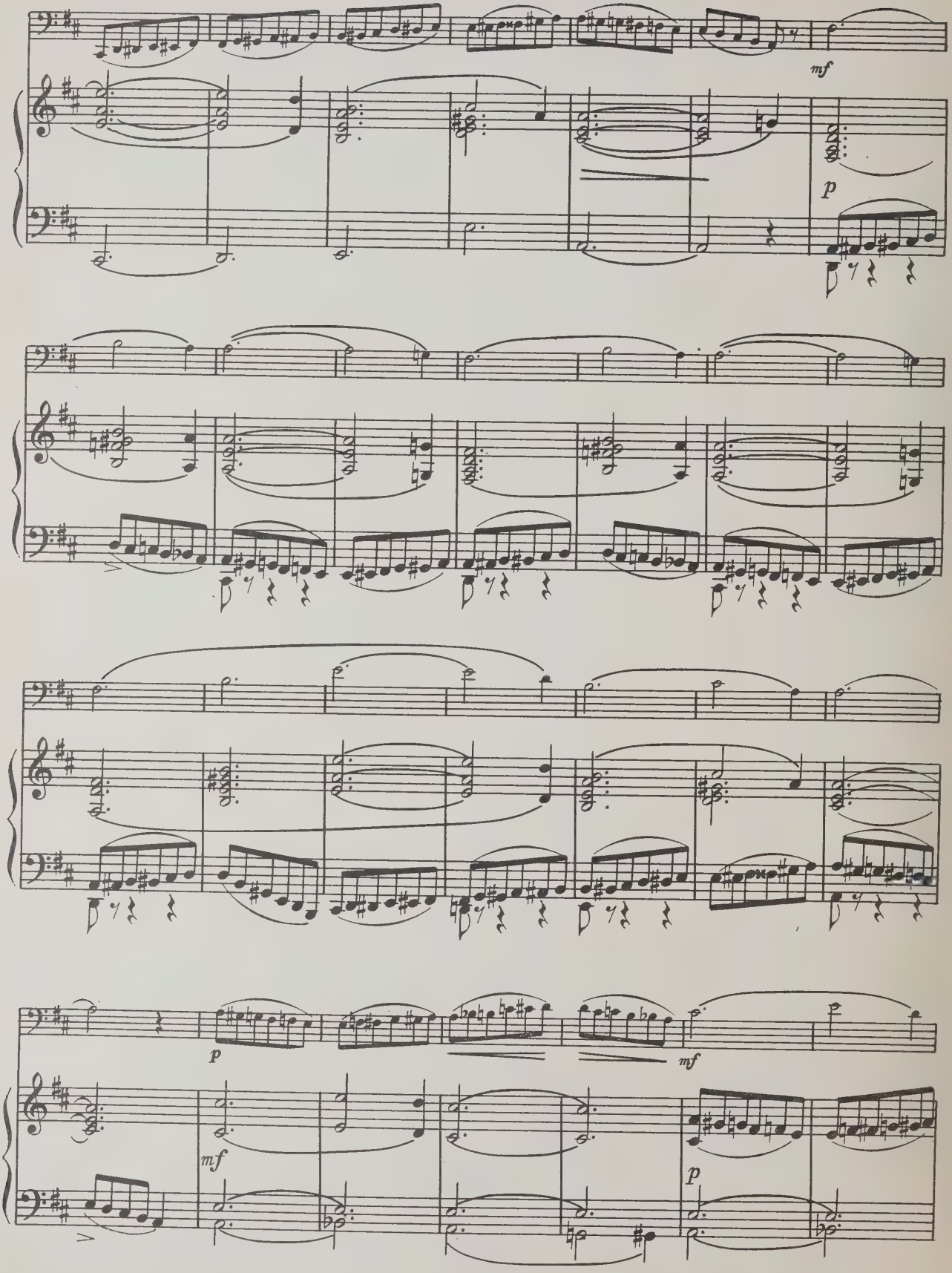
mf
p
p
mf
mf
p

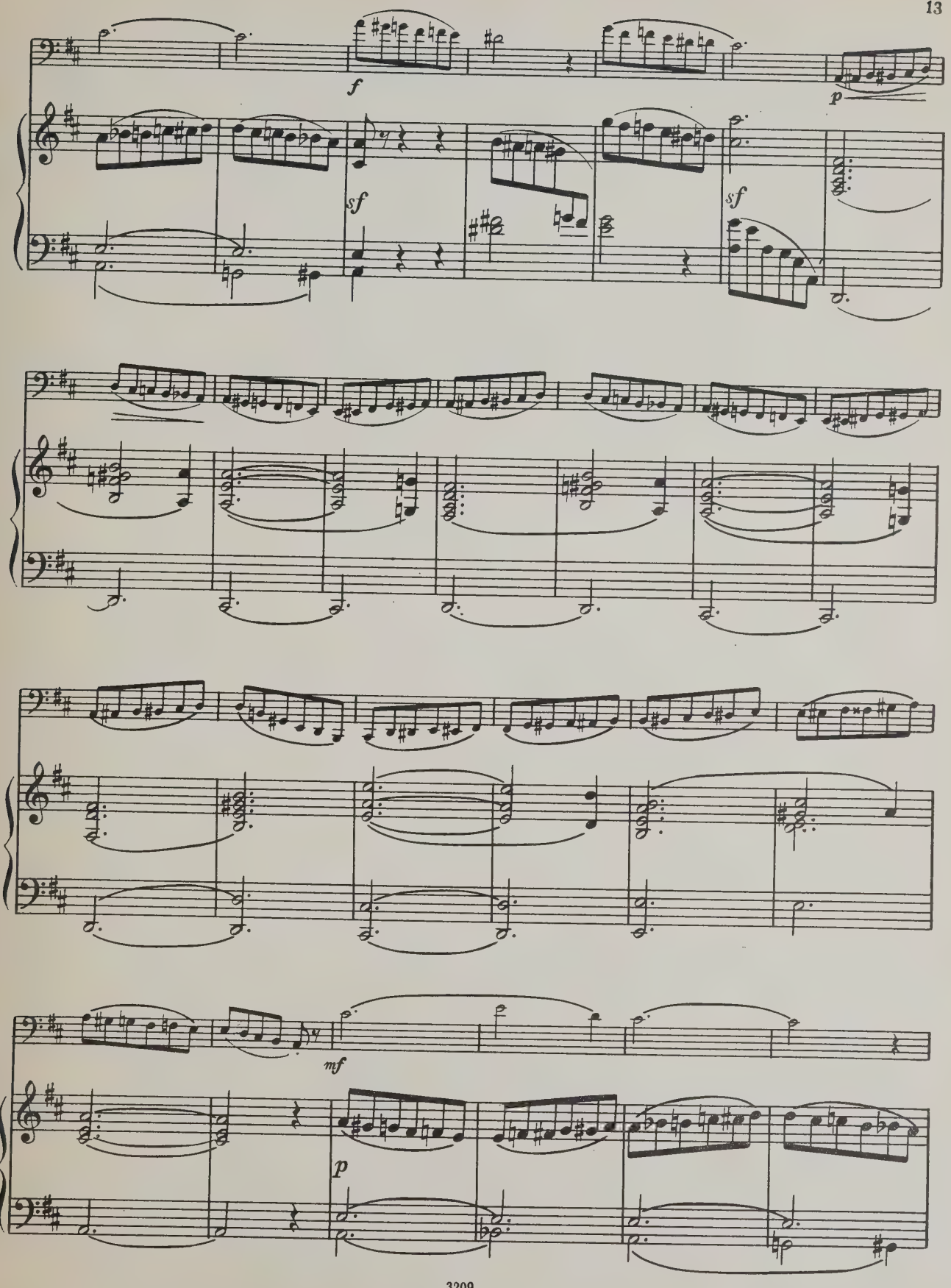
f
p
sf
sf
mf
p

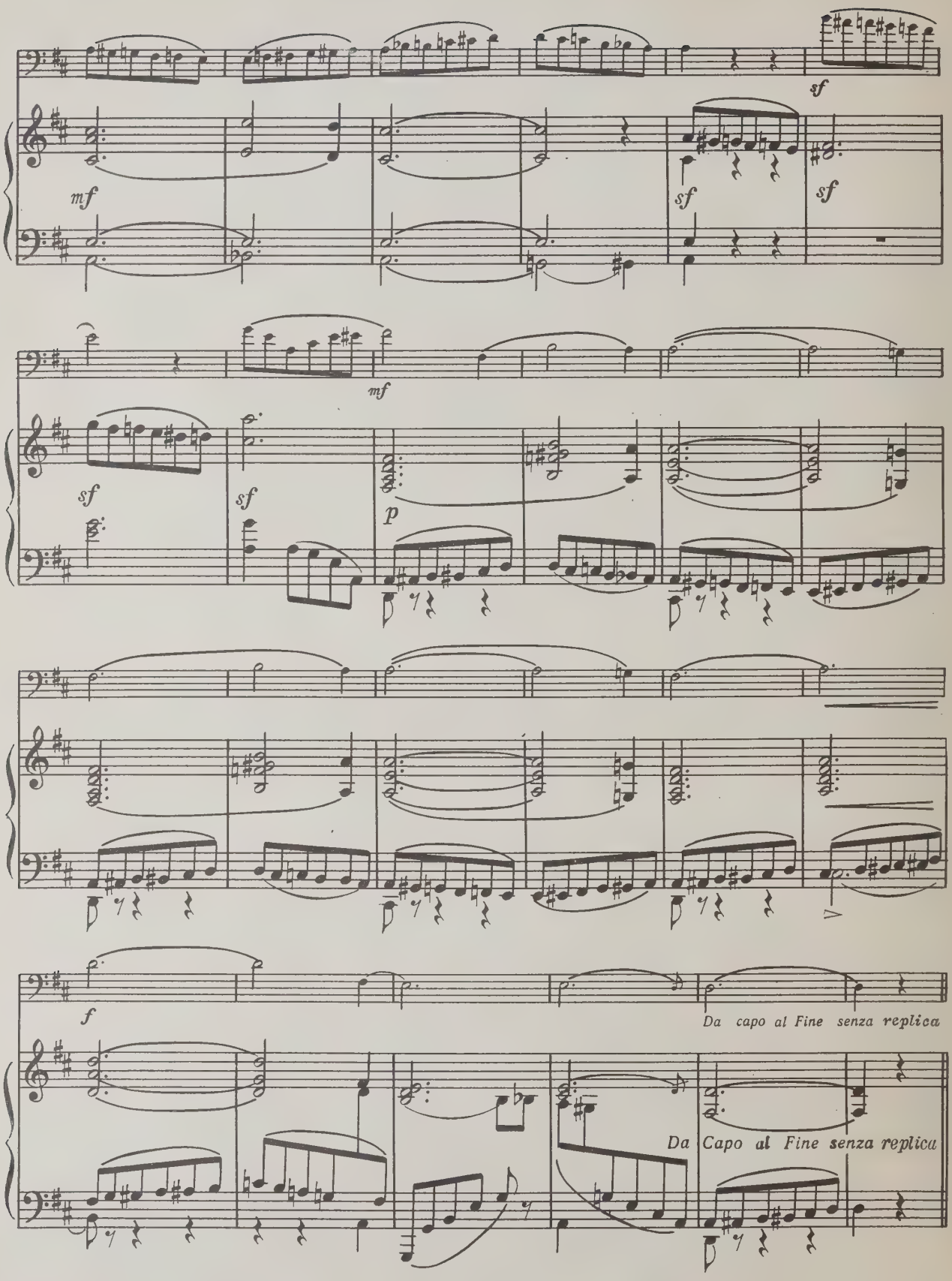
sf
mf
sf
sf
mf
sf
sf
p
f
Da capo al Fine senza replica
Da Capo al Fine senza replica

6. ПЕСНЯ БЕЗ СЛОВ

Ф. МЕНДЕЛЬСОН, соч. 85 № 14
(1809—1847)

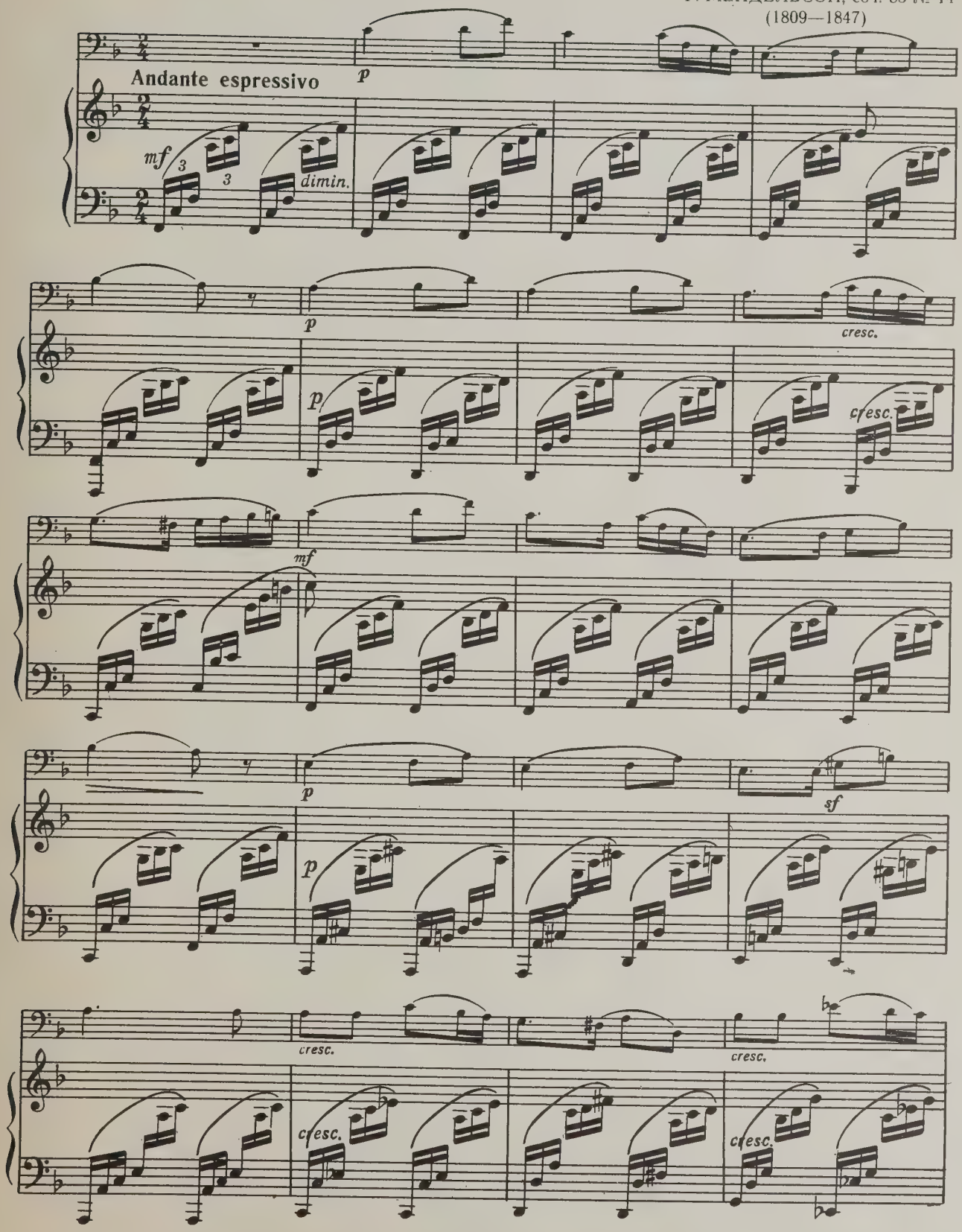

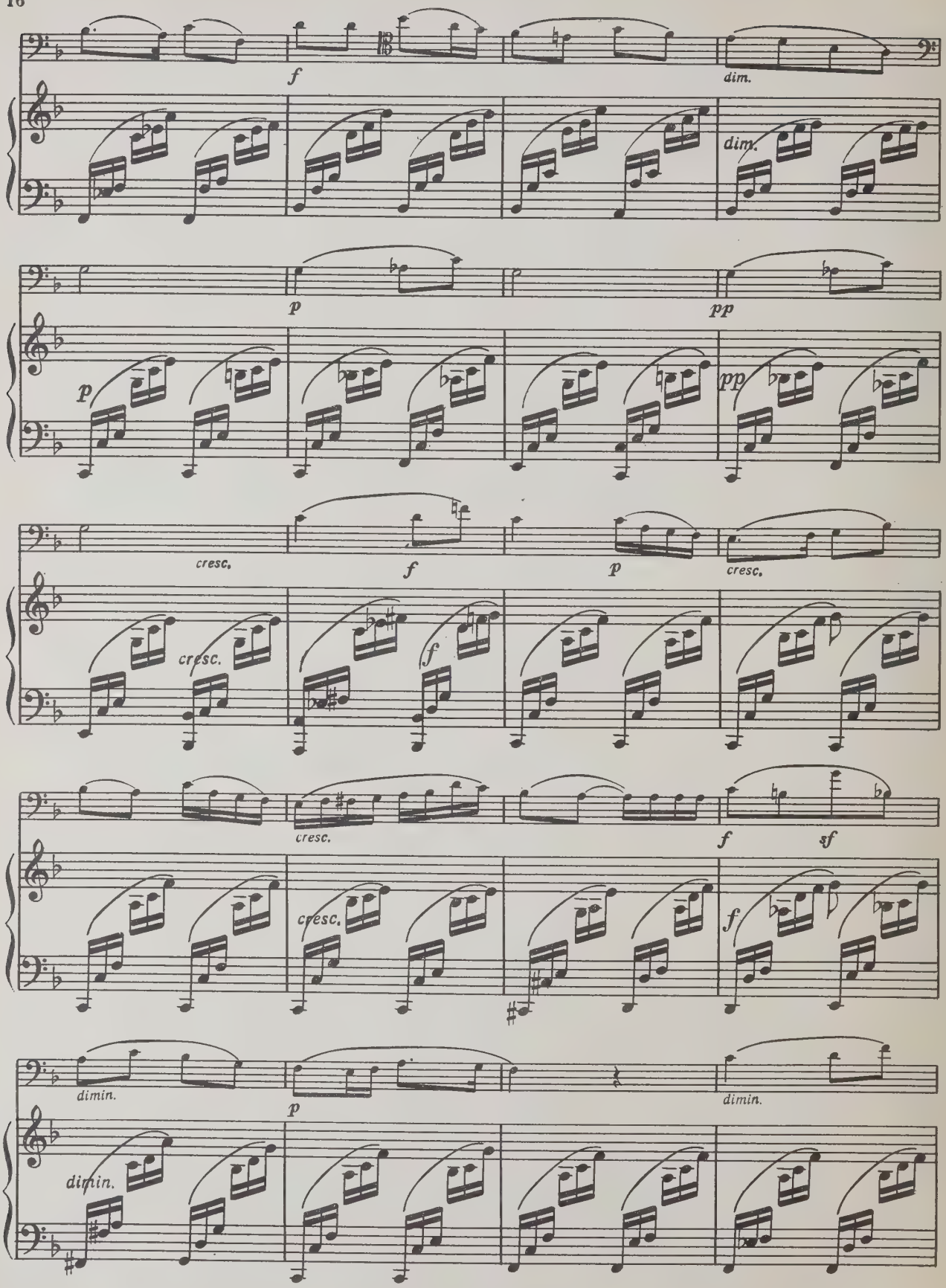
f
dim.
dim.
p
pp
p
pp
cresc.
f
p
cresc.
cresc.
f
cresc.
f
sf
cresc.
f
dimin.
p
dimin.
dimin.

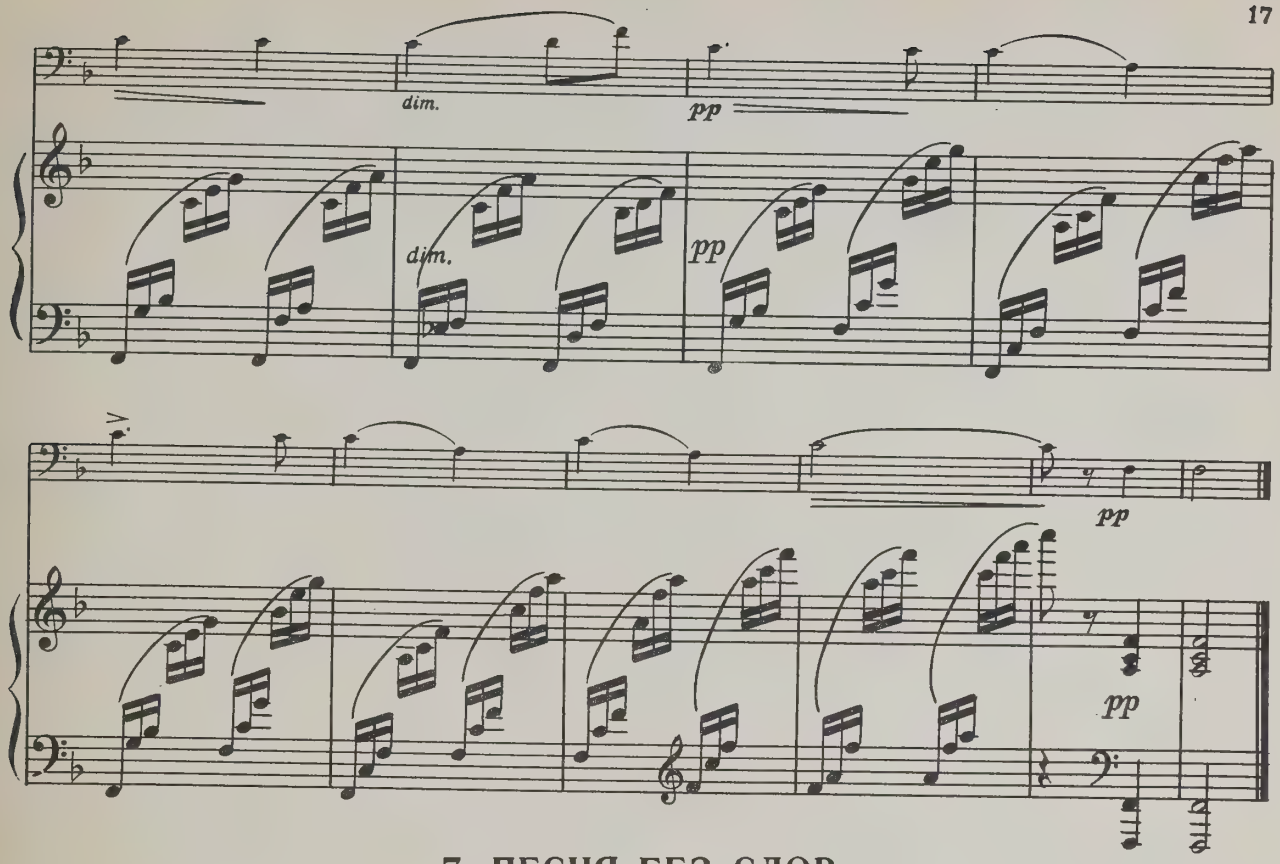

7. ПЕСНЯ БЕЗ СЛОВ

Ф. МЕНДЕЛЬСОН, соч. 102

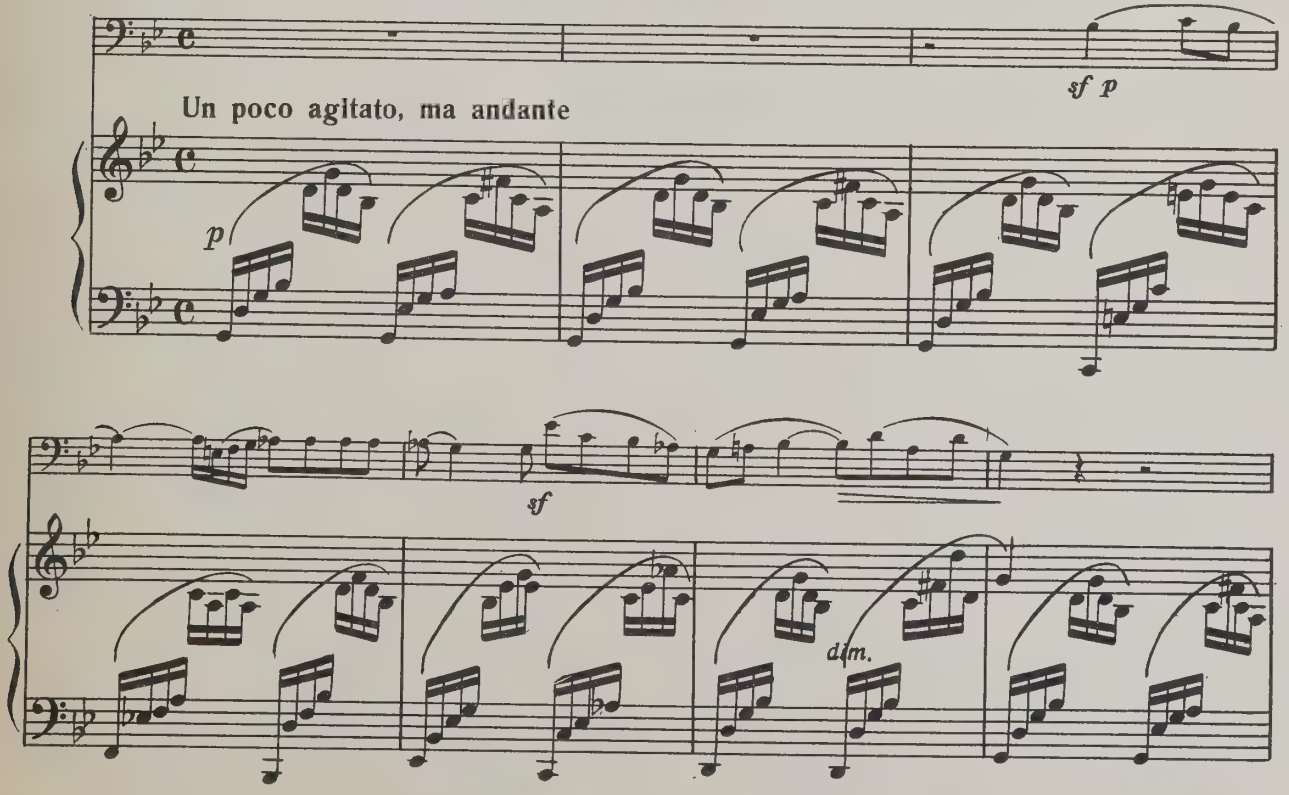

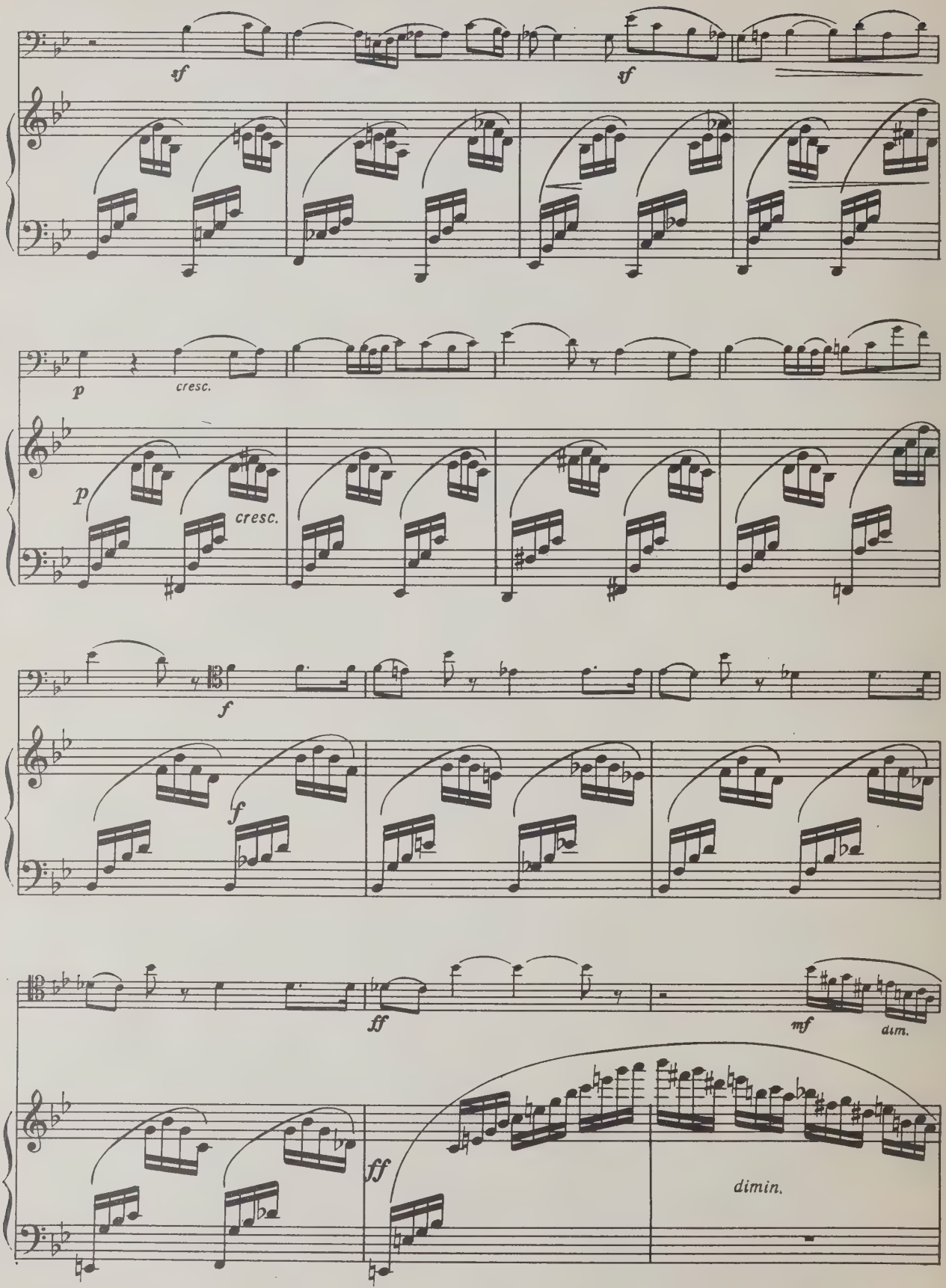
sf
sf
p
cresc.
p
cresc.
f
f
ff
mf
dim.
ff
dimin.

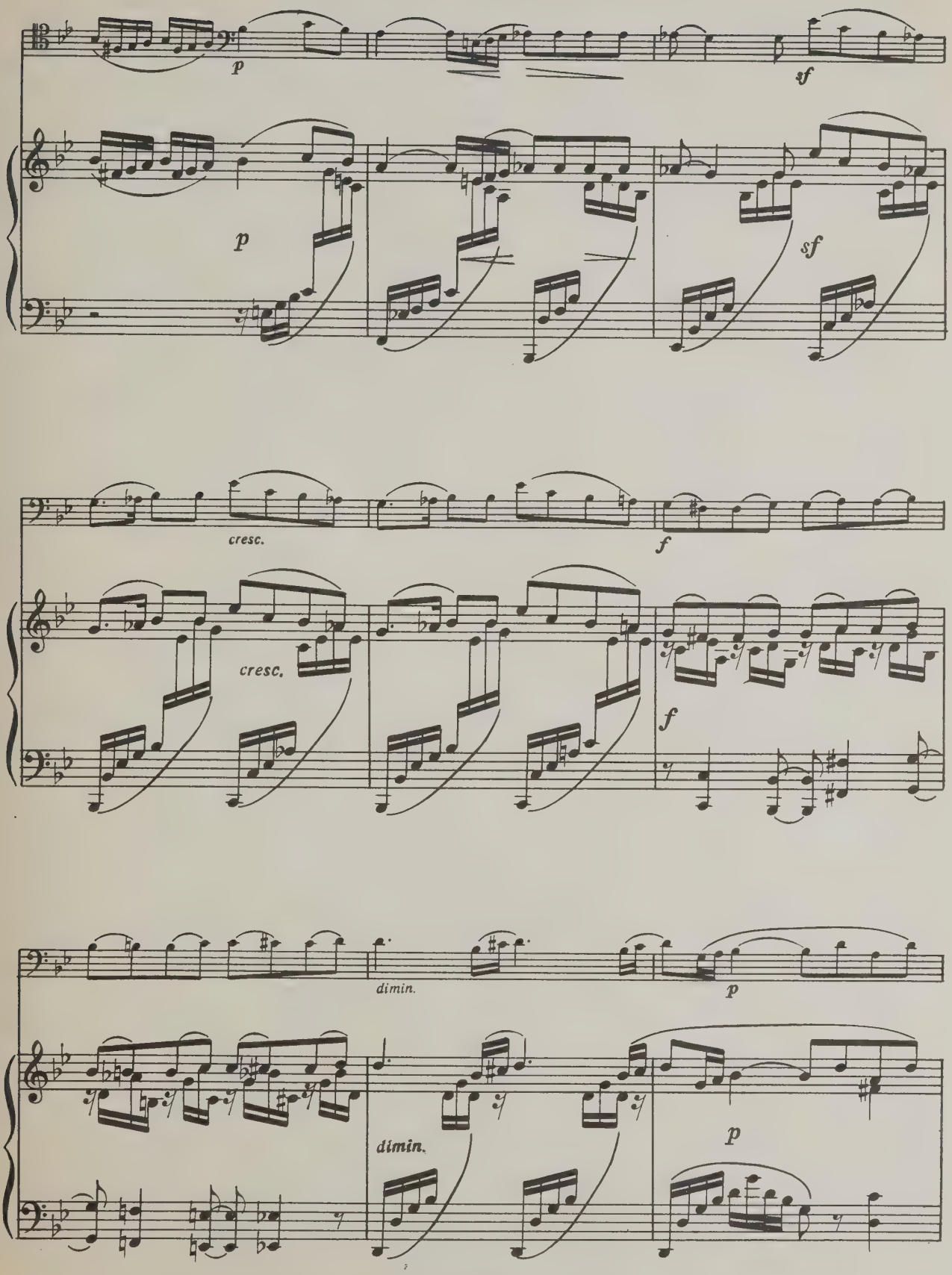
p
sf
p
sf
cresc.
f
cresc.
f
dimin.
p
dimin.
p

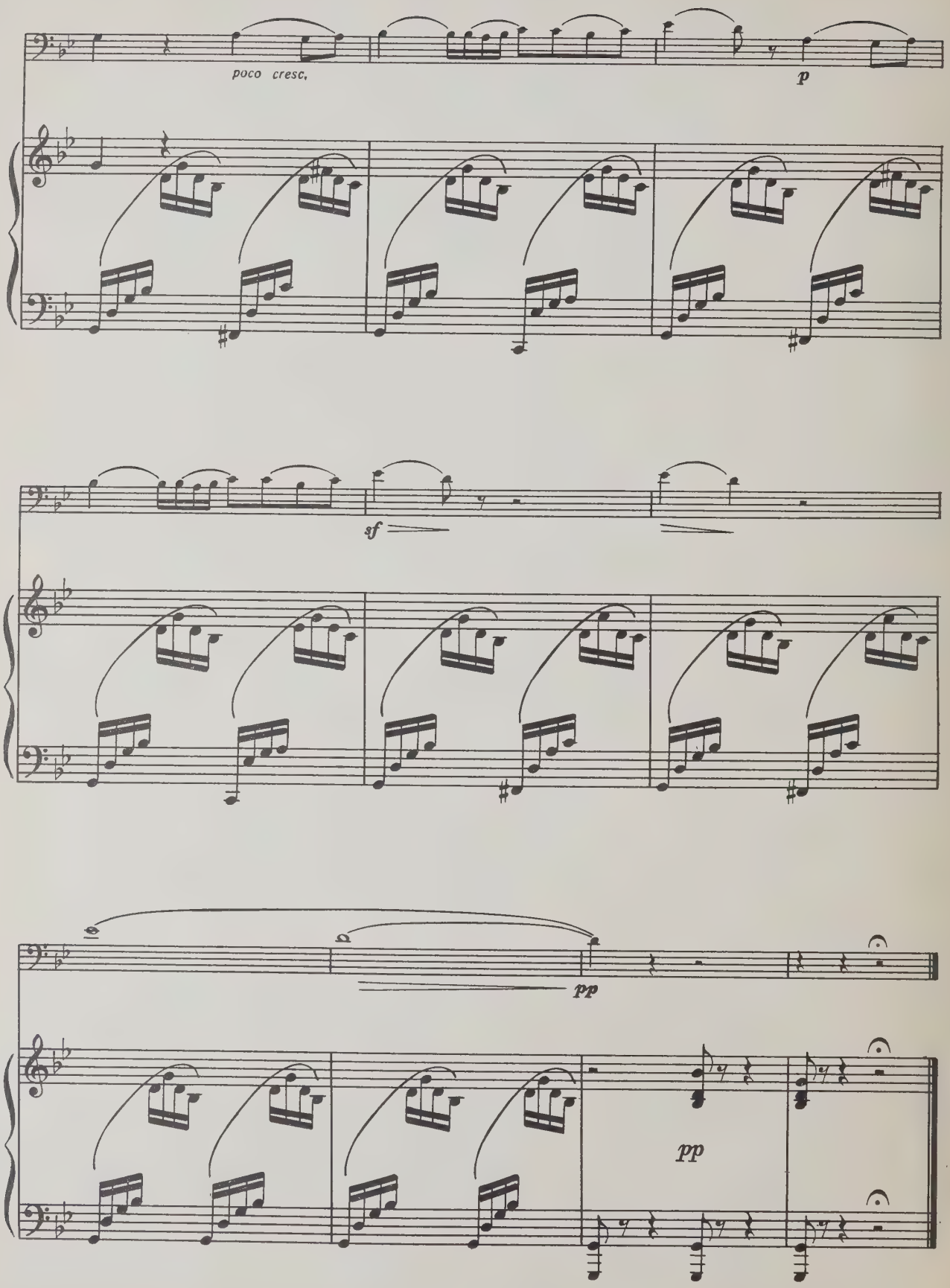
poco cresc.
p
sf
pp
pp

8. ЭЛЕГИЯ

Э. ГРИГ
(1843—1907)

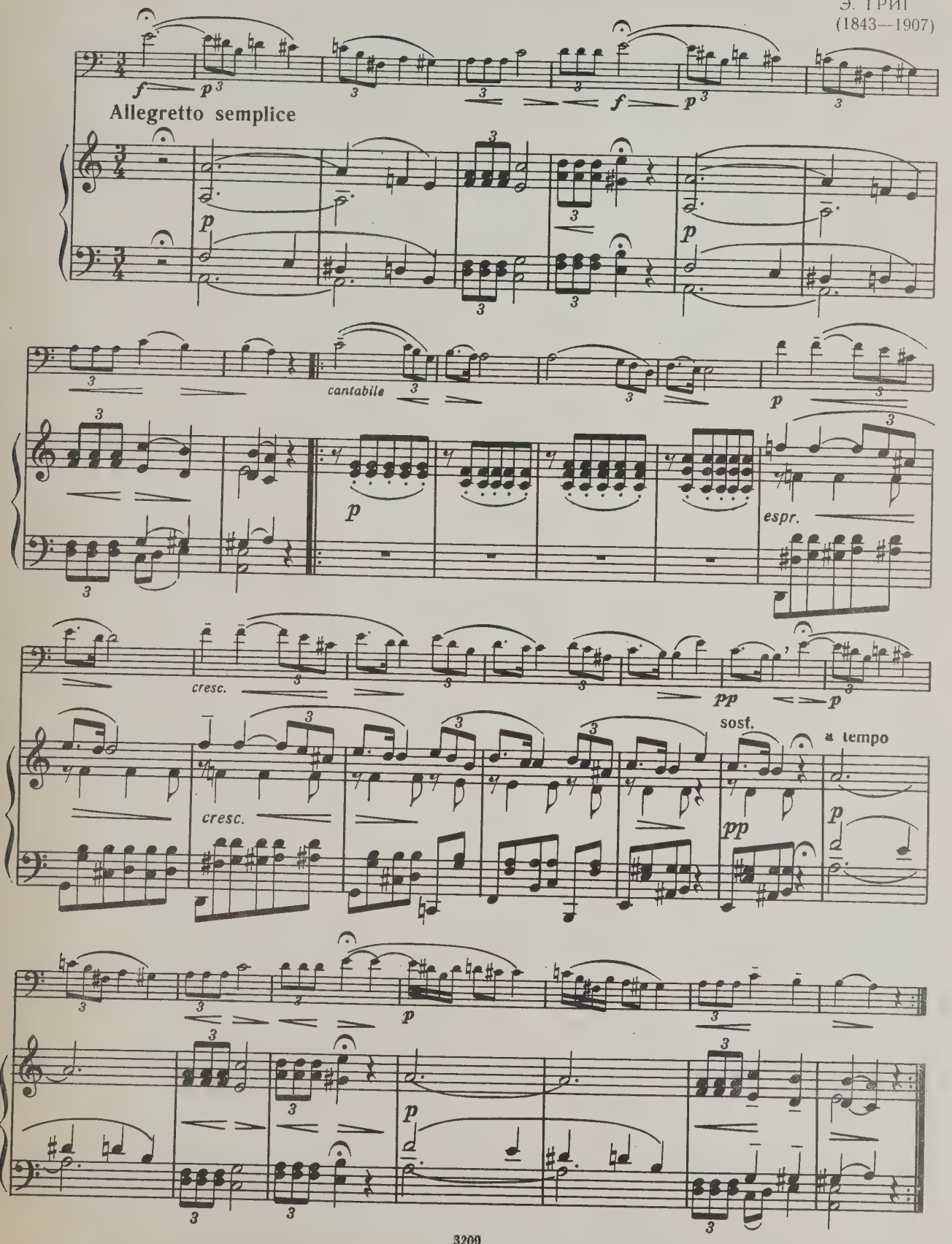

9. ПАСТУШОК

Э. ГРИГ

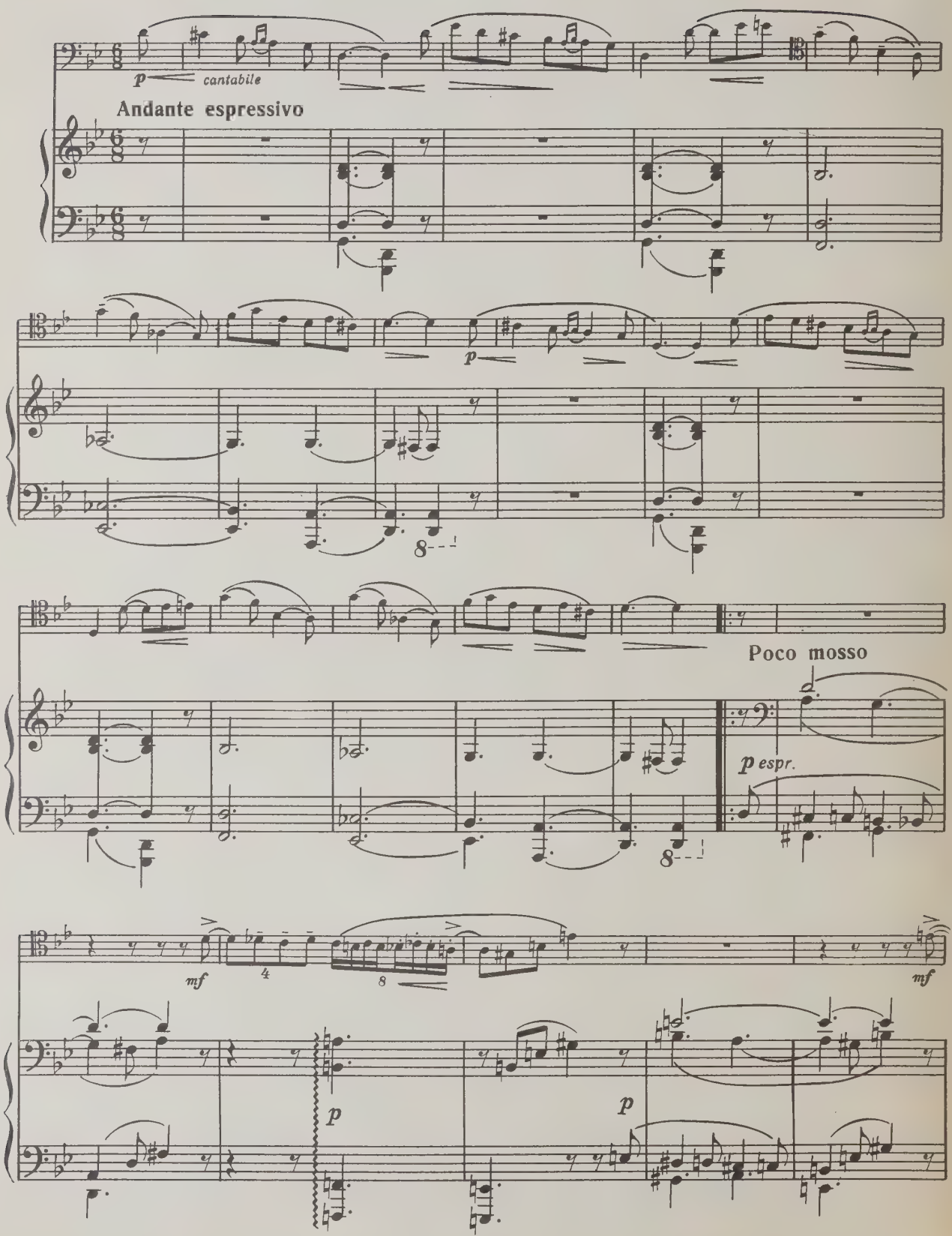

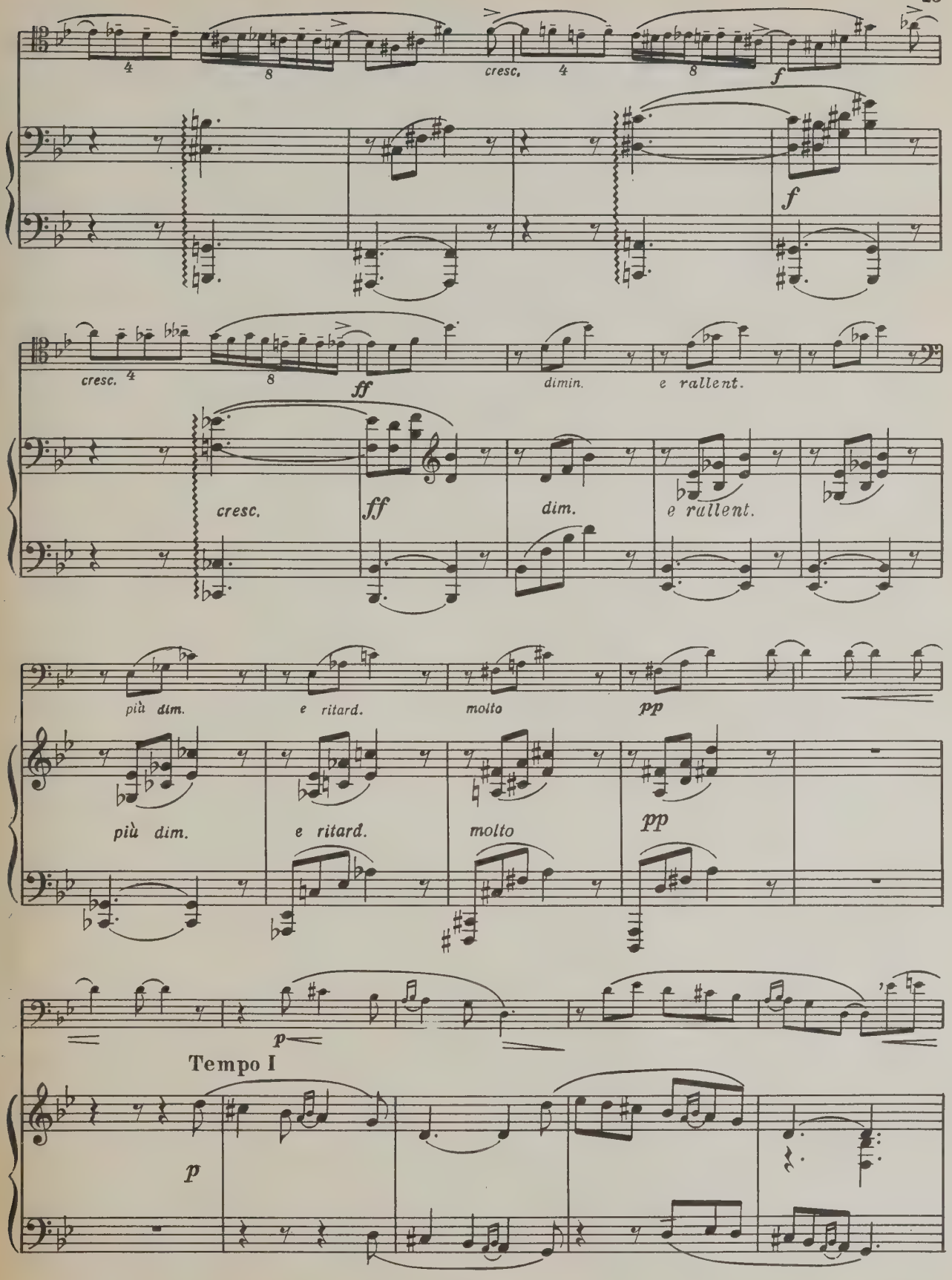
cresc.
f
cresc.
ff
dimin.
e rallent.
più dim.
e ritard.
molto
pp
p
Tempo I
p

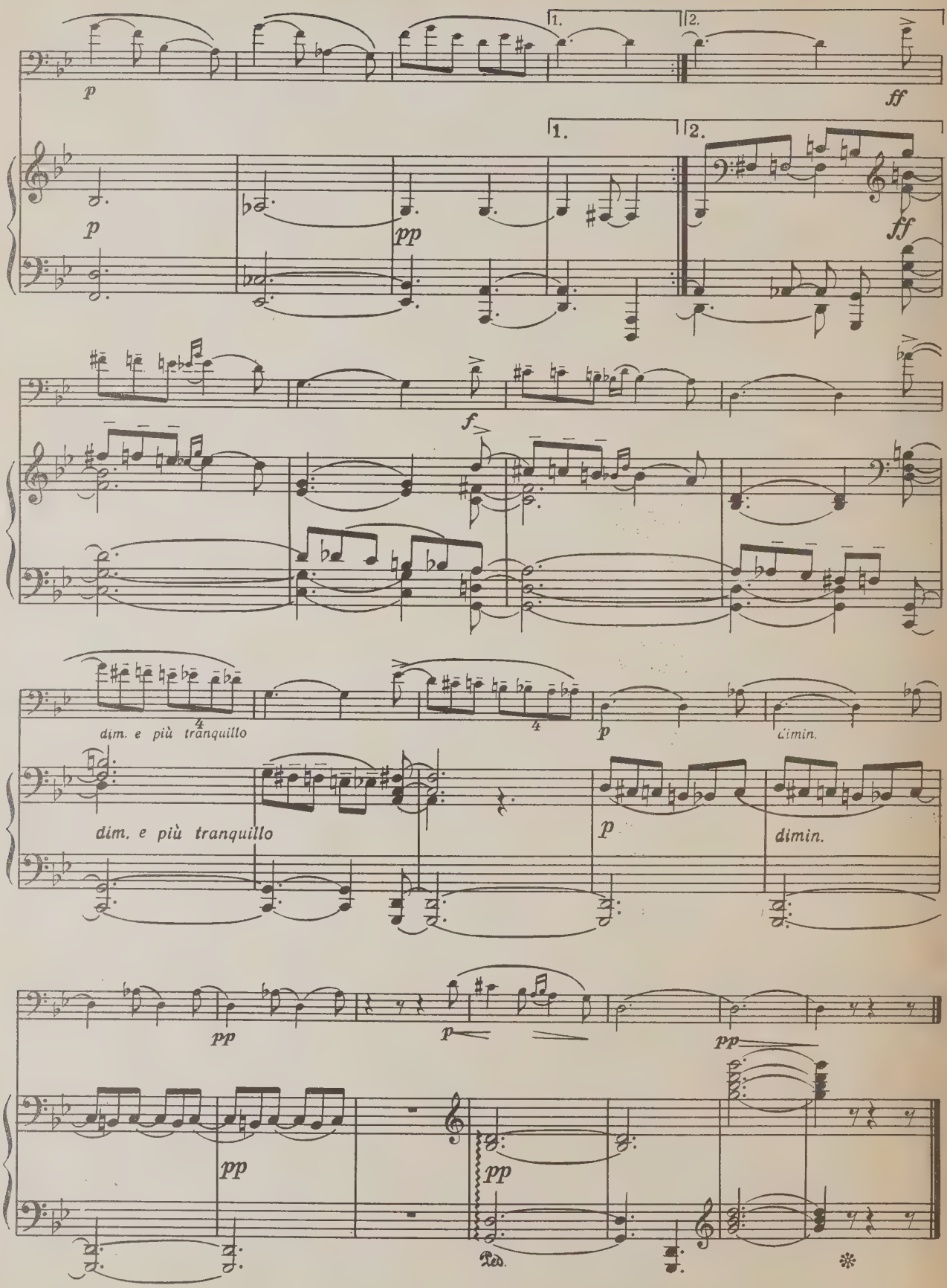
1.
2.
p
ff
pp
f
dim. e più tranquillo
dimin.
Ped.

44 к.

СОДЕРЖАНИЕ

1. *Р. Шуман.* Веселый крестьянин 2
2. *Р. Шуман.* Песенка жнецов 3
3. *Р. Шуман.* Дед мороз 4
4. *Р. Шуман.* Зима 7
5. *Р. Шуман.* Рассказ 10
6. *Ф. Мендельсон,* соч. 85 № 14. Песня без слов 15
7. *Ф. Мендельсон,* соч. 102. Песня без слов . 17
8. *Э. Григ.* Элегия 21
9. *Э. Григ.* Пастушок 22

Индекс 9—6—5

ПЬЕСЫ В ПЕРЕЛОЖЕНИИ А. ГЕДИКЕ

Редактор В. Зверев Техн. редактор И. Левитас
Корректор М. Ефименко

Подписано к печати 14/III-66 г. Формат бумаги 60×90 1/8. Печ. л. 4,5. Уч.-изд. л. 4,5. Тираж 1840 экз. Изд. № 3209. Т. п. 1966 г. № 1253. Зак. 8805. Цена 44 к.

Издательство «Музыка», Москва, набережная Мориса Тореза, 30

Московская типография № 17 Главполиграфпрома Государственного комитета Совета Министров СССР по печати, ул. Щипок, 18

ΦΑΤΟΤ
(Bassoon)

Фагот

1. ВЕСЁЛЫЙ КРЕСТЬЯНИН

Р. ШУМАН
(1810—1856)

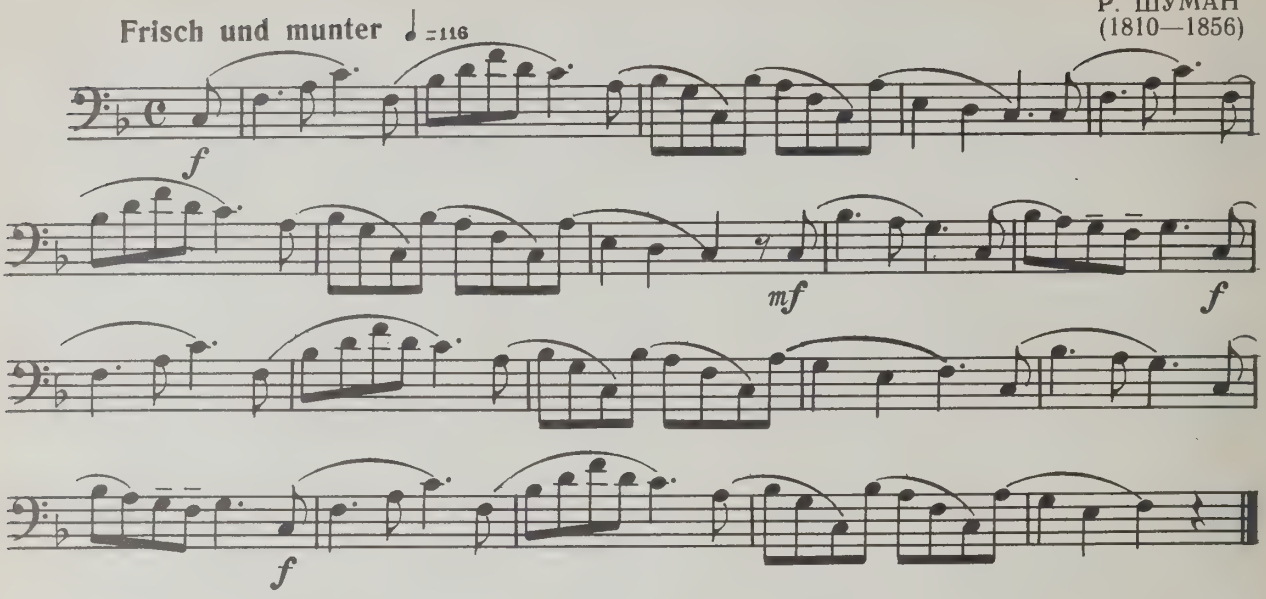

2. ПЕСЕНКА ЖНЕЦОВ

Р. ШУМАН

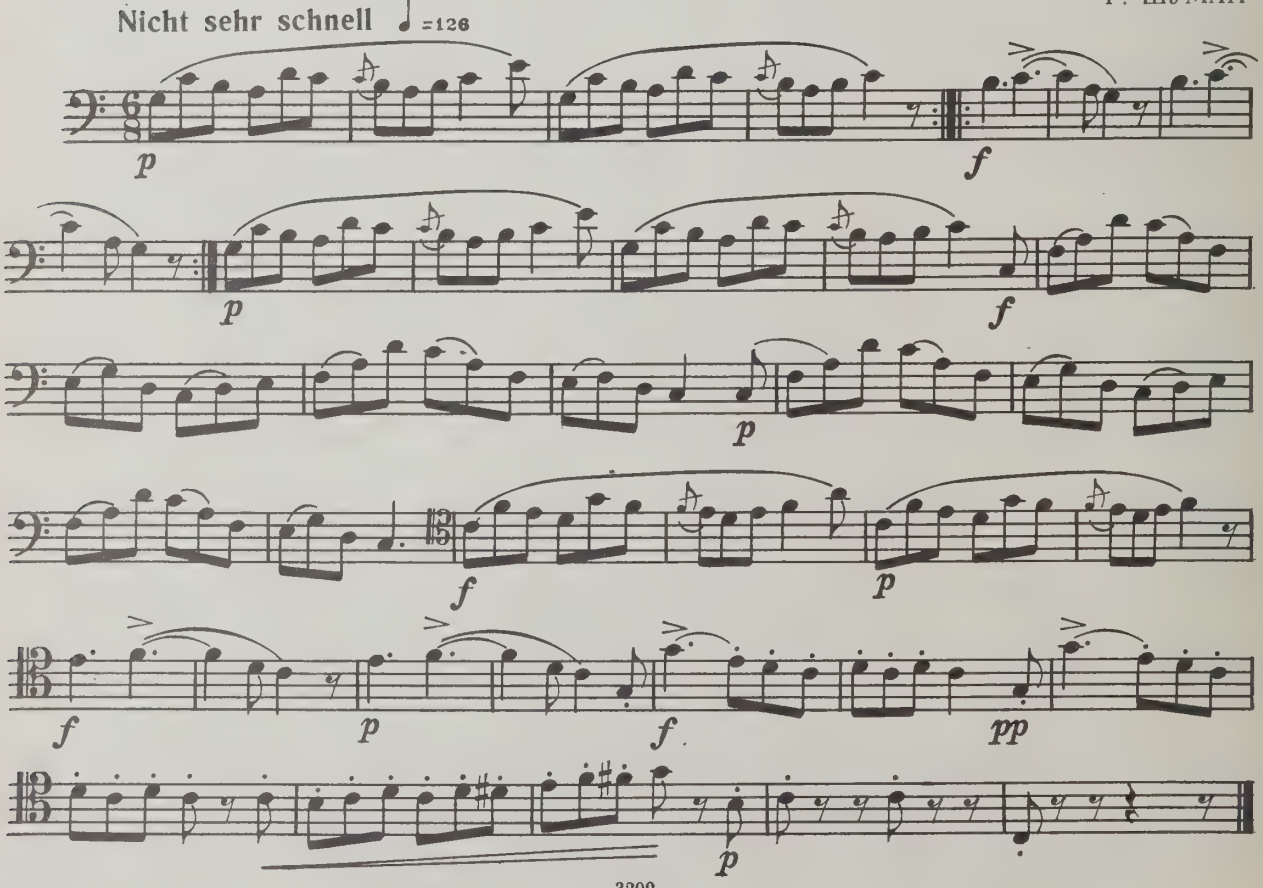

3. ДЕД МОРОЗ

Р. ШУМАН

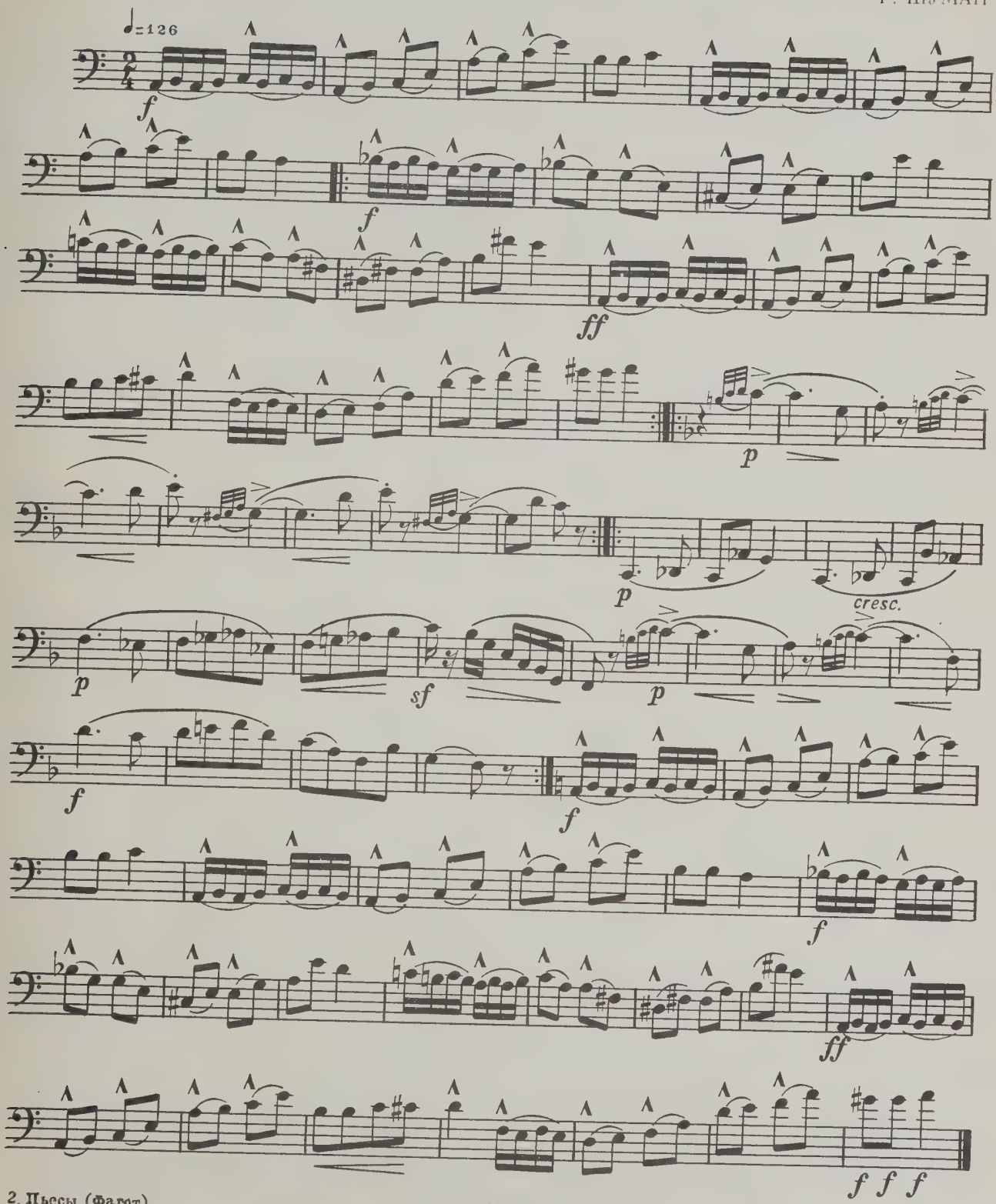

4. ЗИМА

Р. ШУМАН

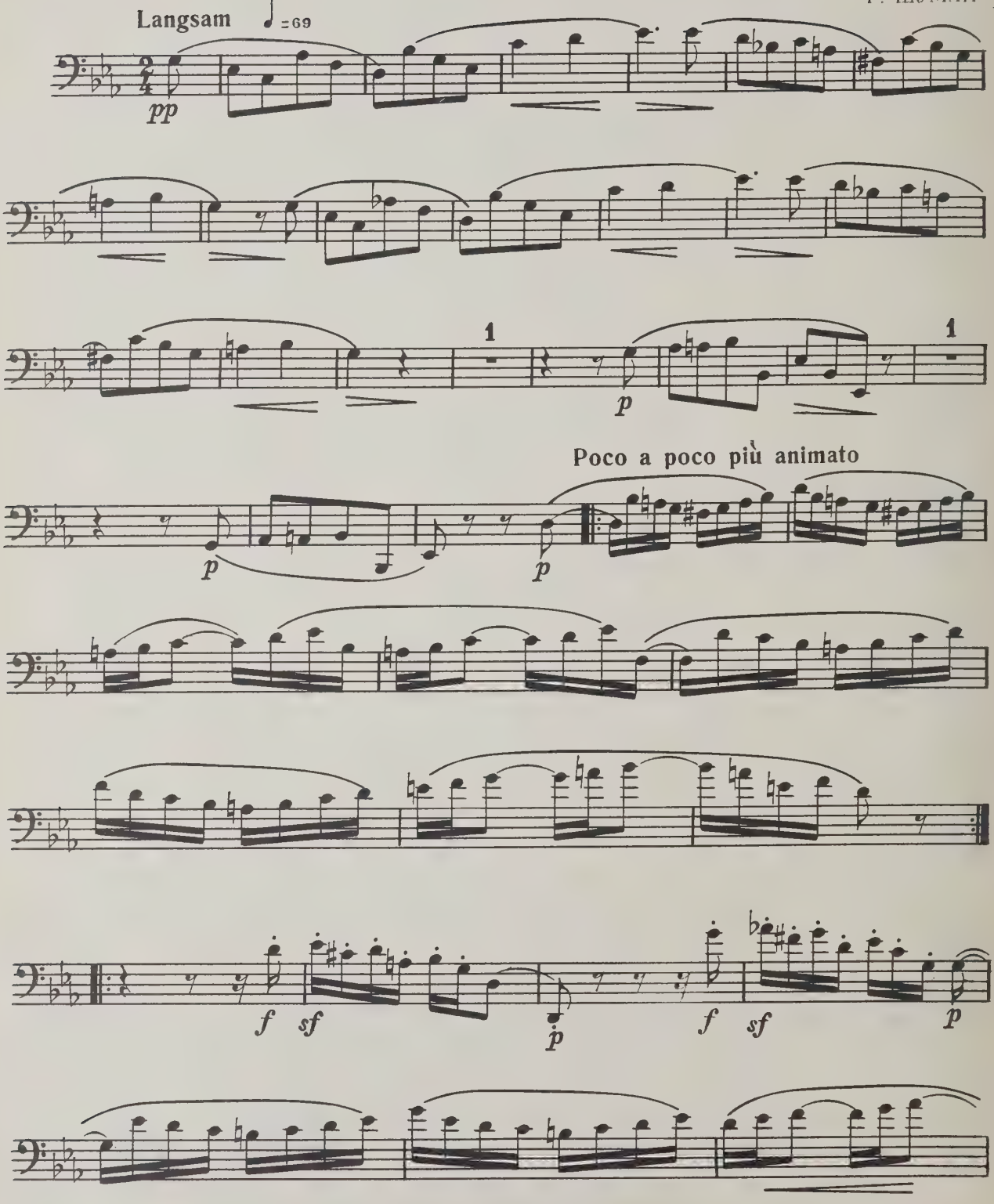

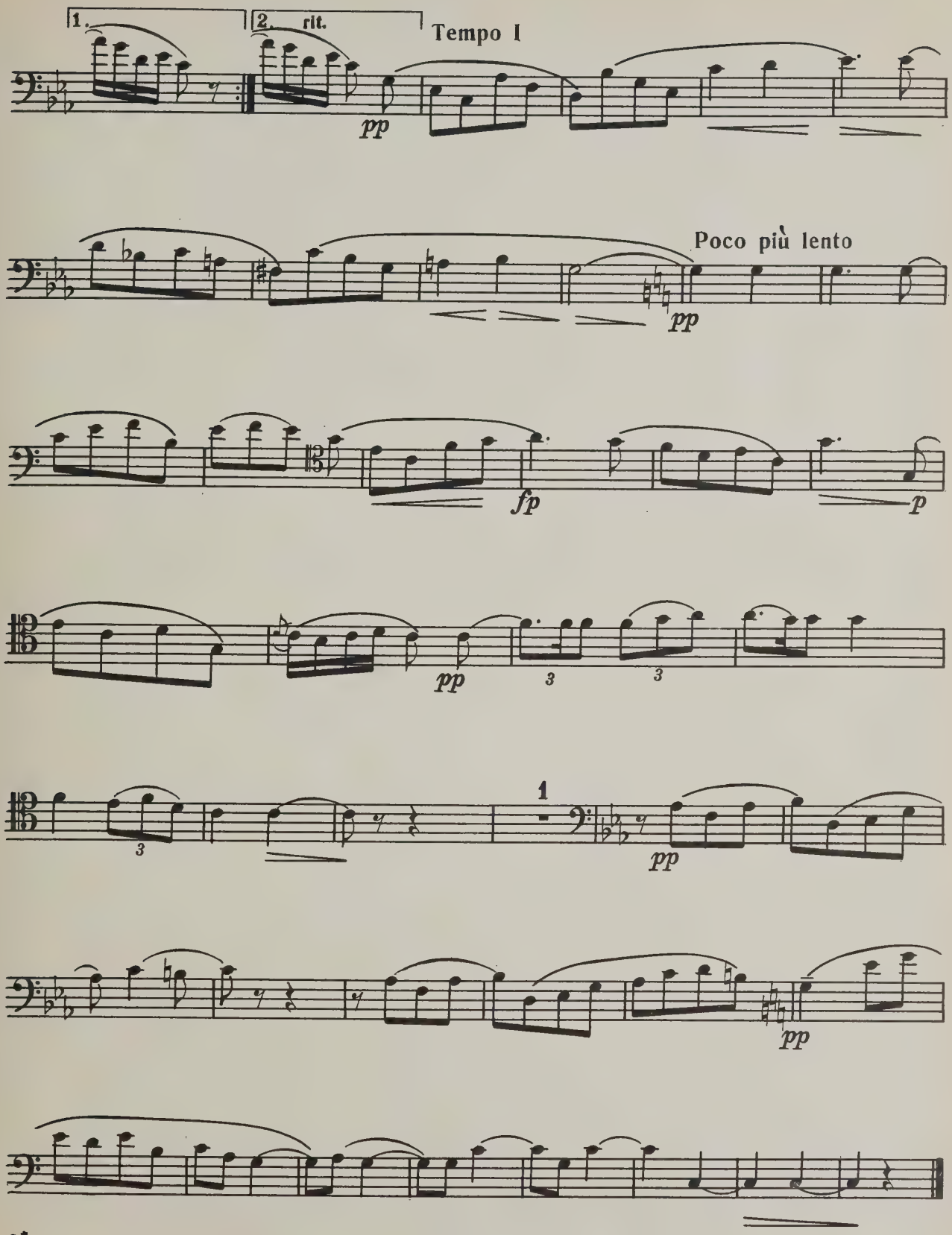
1.
2. rit.
Tempo I
pp
Poco più lento
pp
fp
p
pp
3
3
3
1
pp
pp

5. РАССКАЗ

Animato ♩ =88

Р. ШУМАН

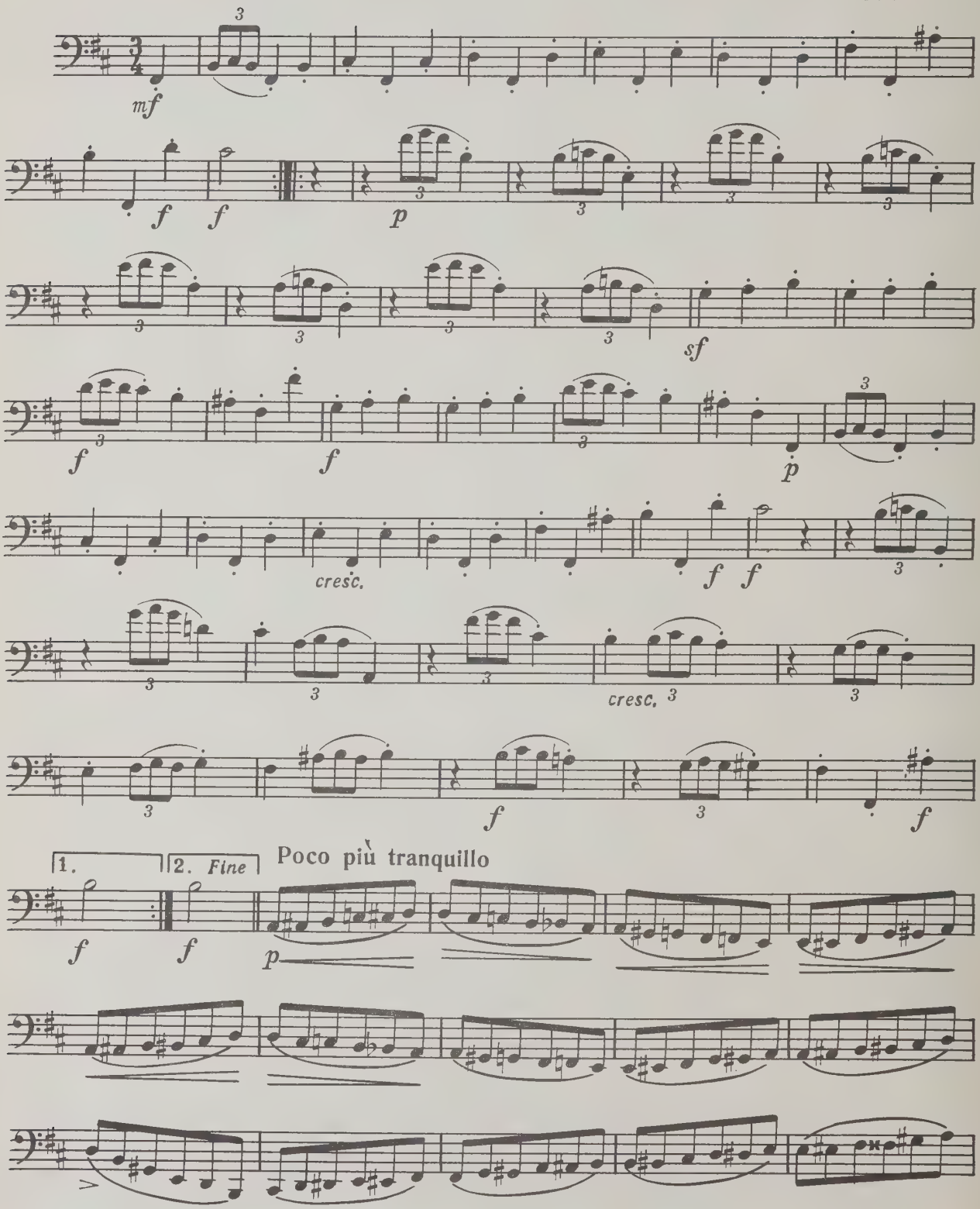

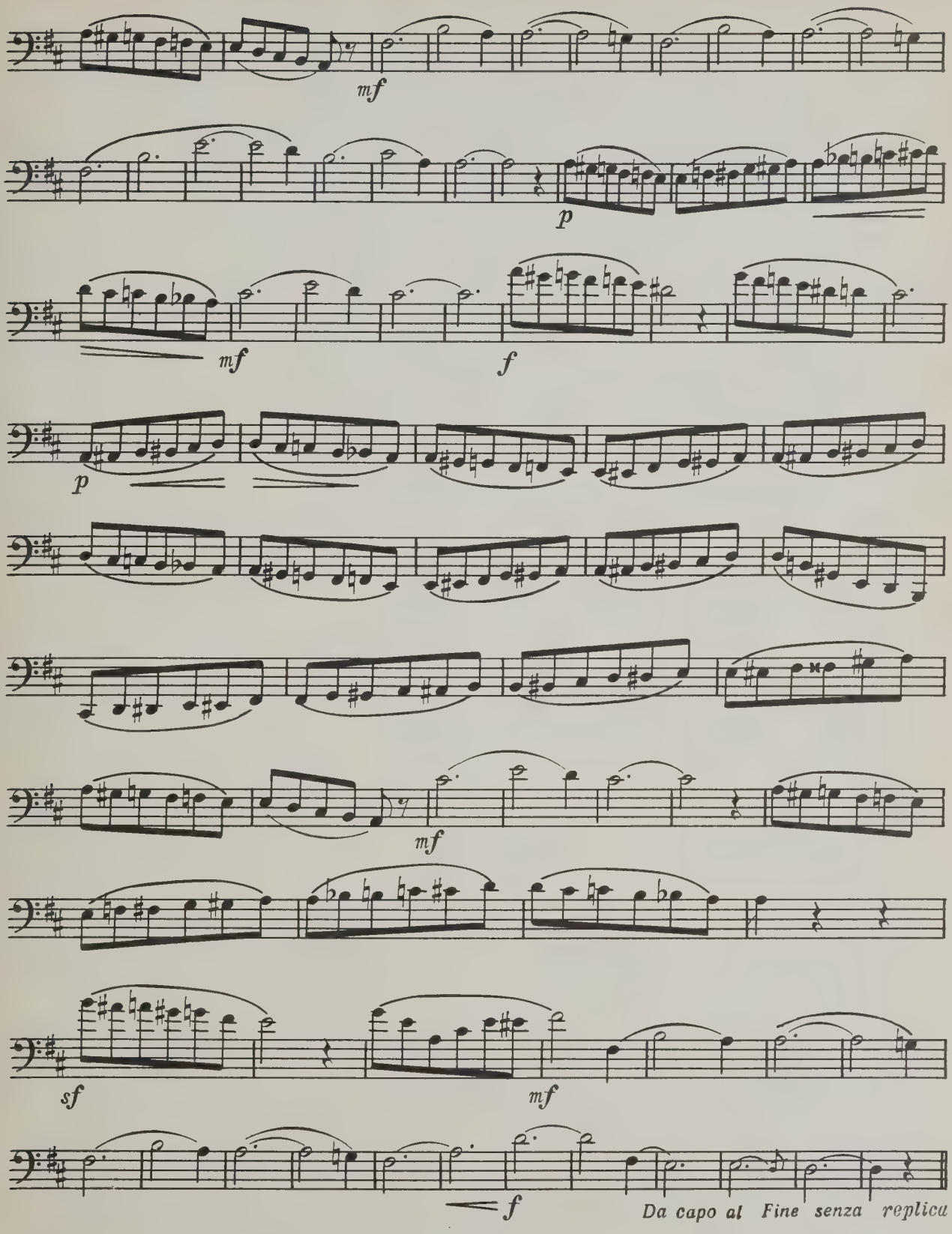
mf
p
mf
f
p
mf
sf
mf
f
Da capo al Fine senza replica

6. ПЕСНЯ БЕЗ СЛОВ

Ф. МЕНДЕЛЬСОН, соч. 85 № 14
(1809—1847)

Andante espressivo

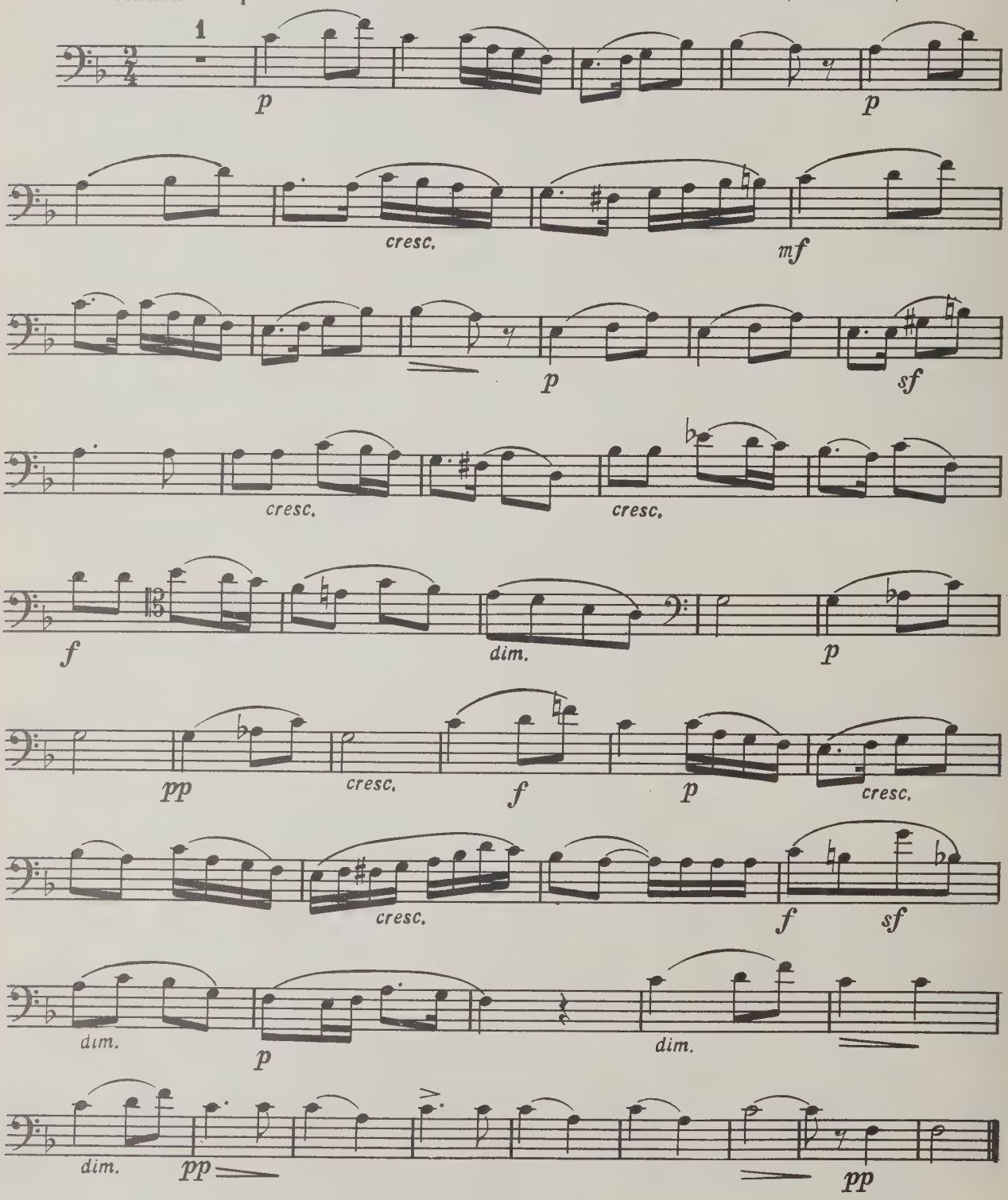

7. ПЕСНЯ БЕЗ СЛОВ

Ф. МЕНДЕЛЬСОН, соч. 102

Un poco agitato, ma andante

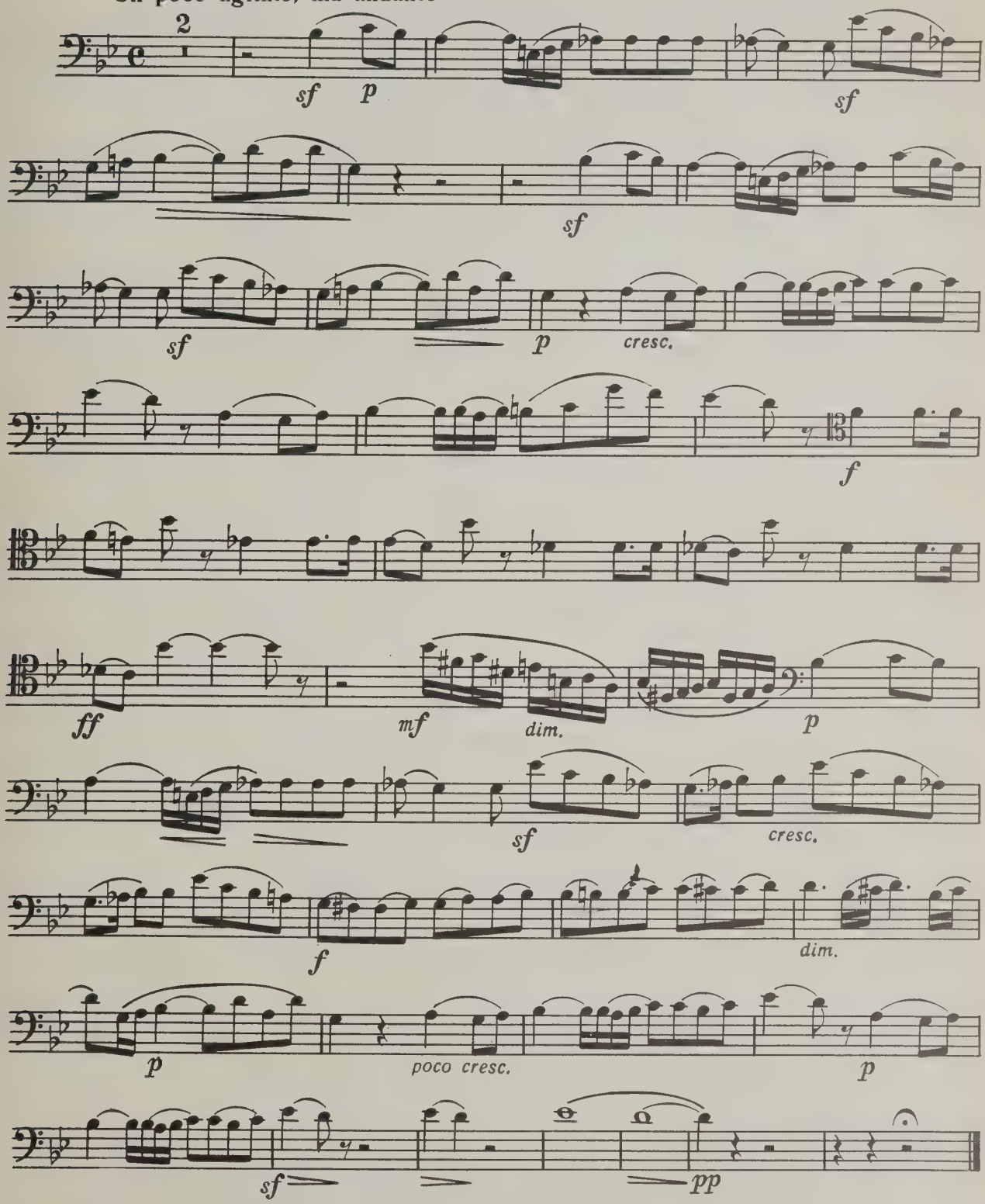

8. ЭЛЕГИЯ

Э. ГРИГ
(1843—1907)

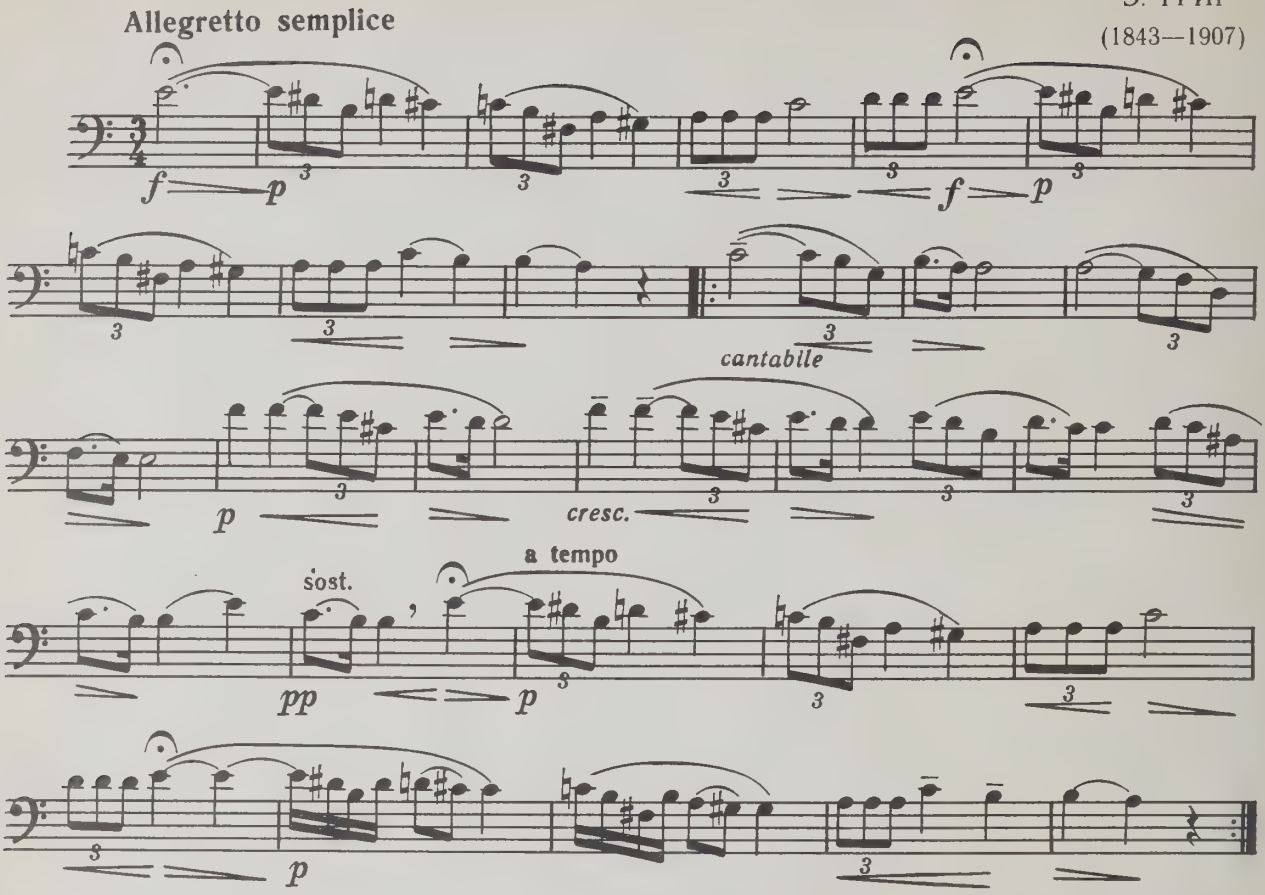

9. ПАСТУШОК

Э. ГРИГ

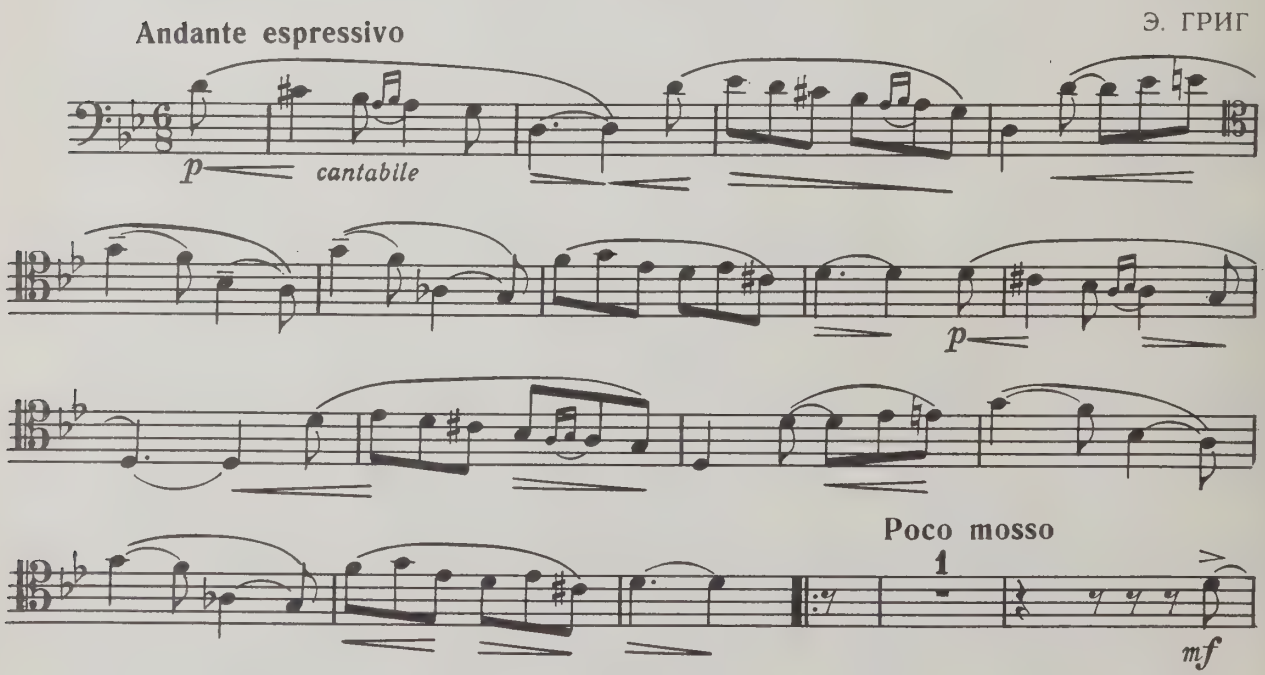

Фагот

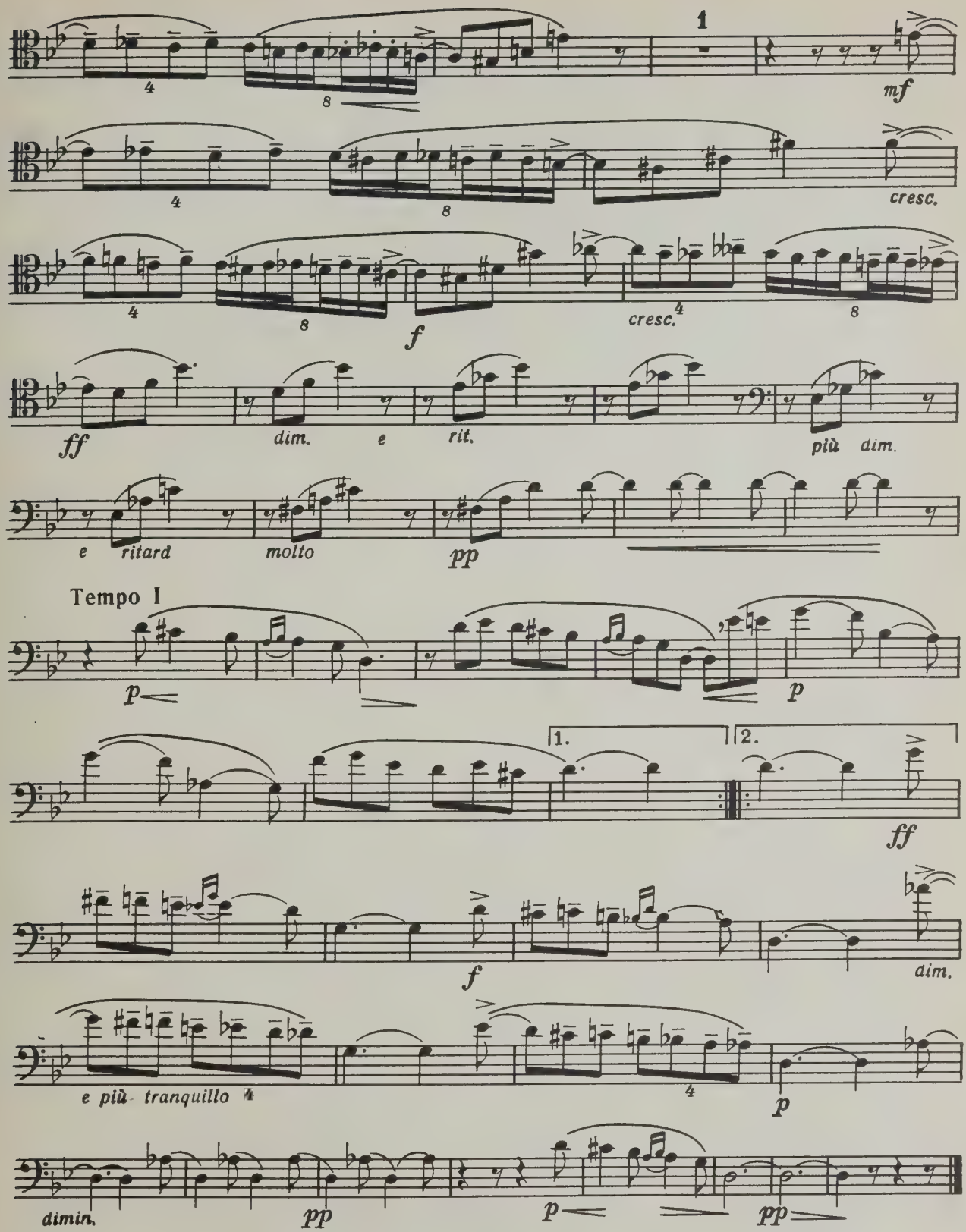
1
mf
cresc.
f
cresc.
ff
dim.
e
rit.
più dim.
e ritard
molto
pp
Tempo I
p
p
1.
2.
ff
f
dim.
e più tranquillo
p
dimin.
pp
p
pp

E.R. 27-259

UNIVERSITY OF TORONTO

M
253
G34P3

Gedike, Aleksandr Fedorovich
P'esy dlia fagota

Music

PLEASE DO NOT REMOVE
CARDS OR SLIPS FROM THIS POCKET

UNIVERSITY OF TORONTO LIBRARY

CIRCULATES ONLY WITH
ALL PERFORMING PARTS

WHEN THIS BOOK WAS CHARGED OUT THE
FOLLOWING PARTS WERE IN THE POCKET:

Bassoon